

# Plat of Survey

Being a part of Outlot No. 56 and a part of the Southeast quarter (1/4) of Section 18, Pulaski Township, City of Bryan, Ohio.

Southeast Corner  
Lot No. 5  
McCellan's Add.

For... Margaret B. Abbott Estate

### Legend

- A- Monument box found.
- B- Axle found.
- C- Iron pipe found.
- D- Mag nail set in concrete walk.
- E- Capped iron pin set.

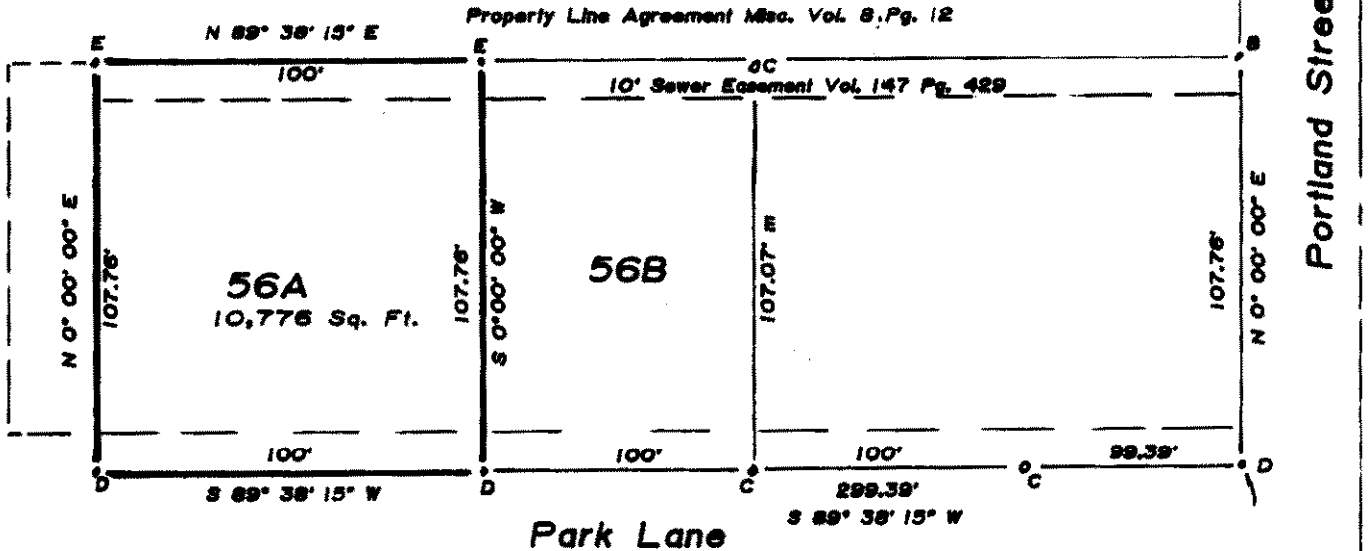

I do hereby certify that I surveyed the premises and prepared the above plat and that said plat is correct to the best of my knowledge and belief.

All dimensions are shown in feet and decimal parts thereof. This survey has been recorded in Volume \_\_\_\_\_, Page \_\_\_\_\_ of the Williams County Record of Surveys. **6B** **150**

*TH*  
Thomas J Henry  
Registered Surveyor No. 6787  
November 23, 1999

S 89° 38' 15" W 30' A

Southeast Corner  
Section 18