

**SURVEY PLAT
OF LOT SPLIT**

LOT #3&4 STEPHENS
COLLEGE ADDITION REPLAT
PT NE 1/4, SEC. #19,
CITY OF BRYAN,
WILLIAMS CO., OHIO

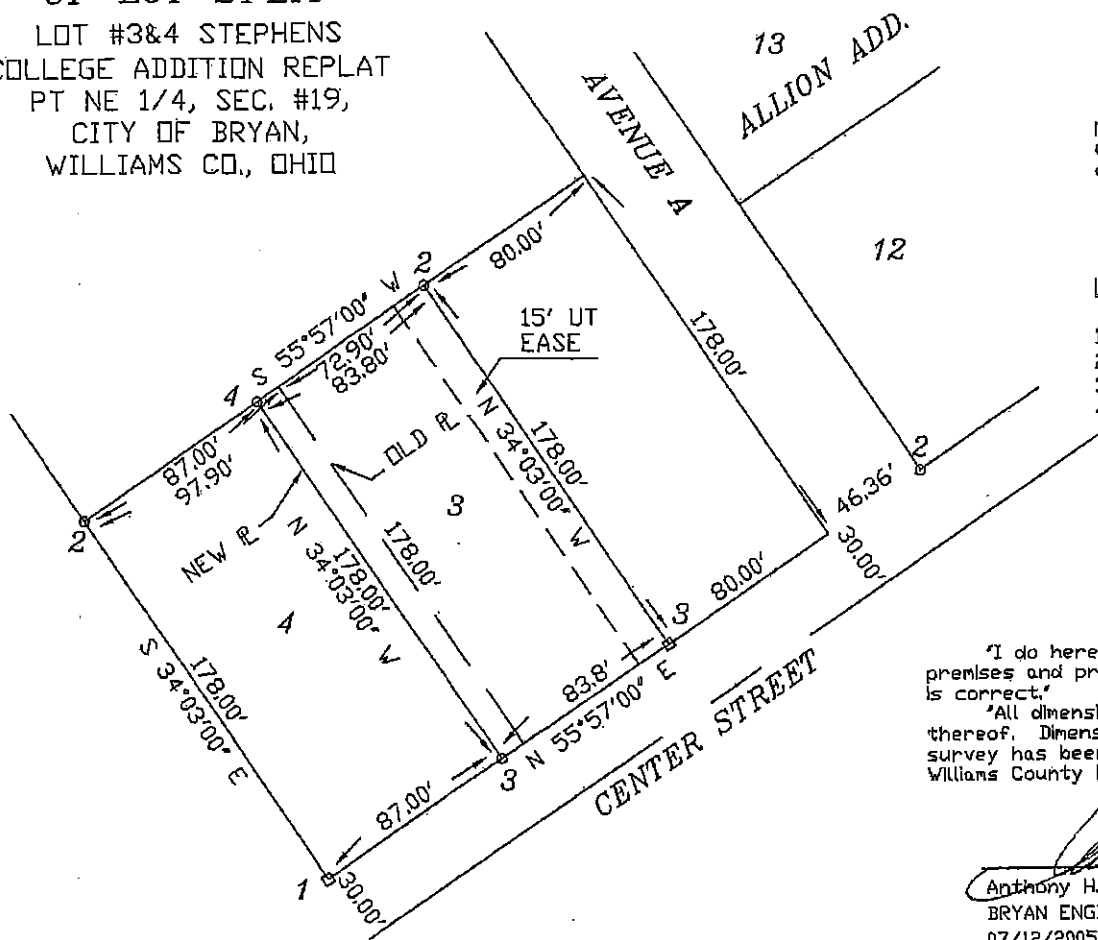

I, the acting director of the Planning
Commission for the City of Bryan, hereby
approve this replat.

Paul Witt 7/27/05
Acting Director Date

LEGEND

- 1) Fd Mon.
- 2) Fd Pin
- 3) Placed 5/8" Rebar w/Cap
- 4) Placed PK

REF. SURVEYS
SUBDIVISION REPLAT

"I do hereby certify that I have surveyed the
premises and prepared the attached plat and that the plat
is correct."

"All dimensions are shown in feet and decimal parts
thereof. Dimensions on curves are cord measurements. This
survey has been recorded in Vol. 7B, Page 138 of the
Williams County Record of Surveys."

Anthony H. Hoefel

Anthony H. Hoefel S-6149
BRYAN ENGINEERING & SURVEYING
07/12/2005 419-636-2060
JOB #05-360