

# PLAT OF SURVEY

A PARCEL OF LAND BEING KNOWN AS PART OF OUTLOT 23A SITUATED IN THE SOUTHWEST QUARTER, SECTION 16, TOWNSHIP 6 NORTH, RANGE 3 EAST, CITY OF BRYAN, PULASKI TOWNSHIP, WILLIAMS COUNTY, OHIO.

SURVEYED FOR: SWS MIDWEST PROPERTIES, LLC

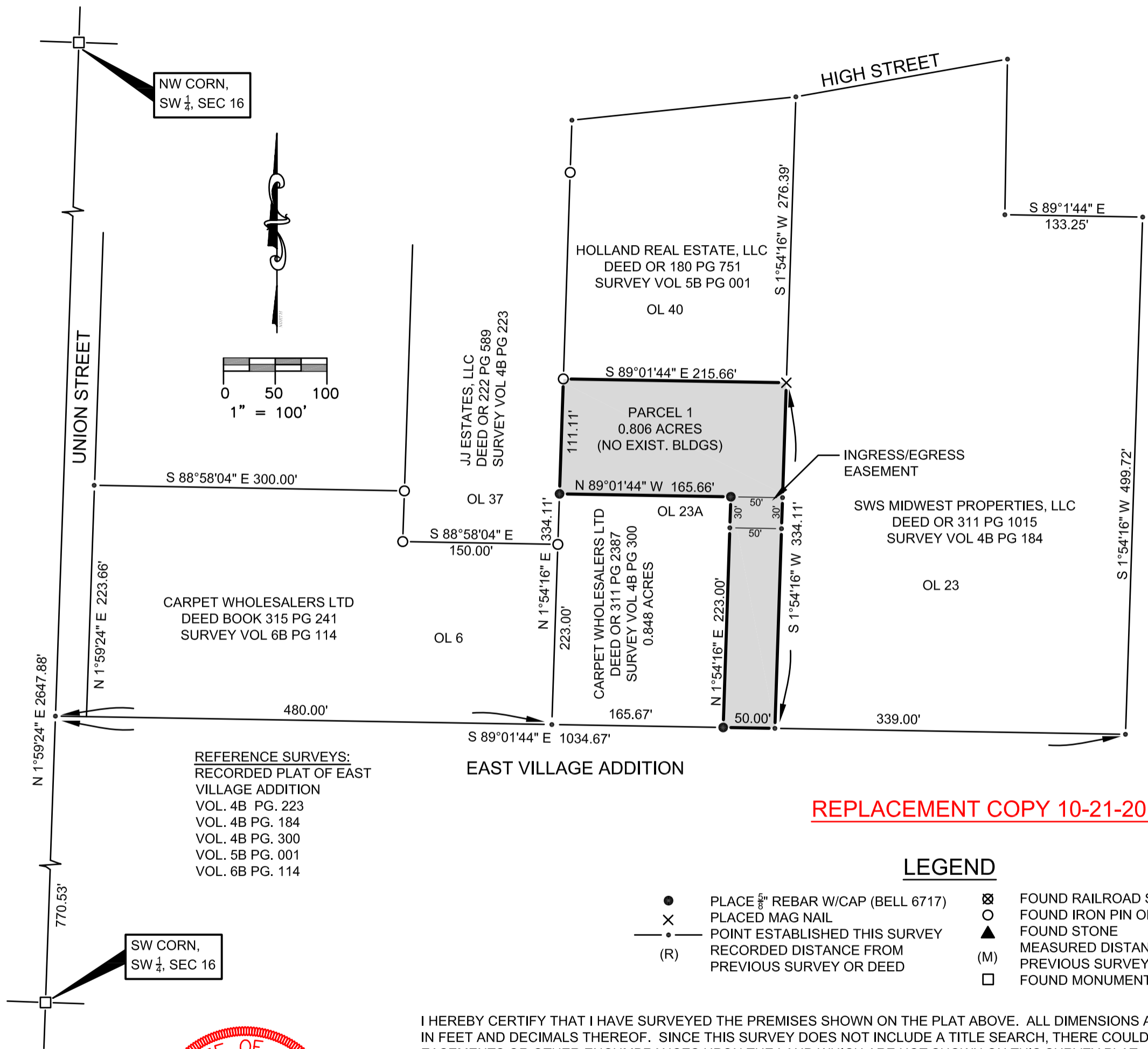

REFERENCE SURVEYS:  
 RECORDED PLAT OF EAST  
 VILLAGE ADDITION  
 VOL. 4B PG. 223  
 VOL. 4B PG. 184  
 VOL. 4B PG. 300  
 VOL. 5B PG. 001  
 VOL. 6B PG. 114

**REPLACEMENT COPY 10-21-2016**

## LEGEND

- |     |  |     |  |
|-----|--|-----|--|
| ●   | PLACE $\frac{5}{8}$ " REBAR W/CAP (BELL 6717)  | ⊗   | FOUND RAILROAD SPIKE                           |
| X   | PLACED MAG NAIL                                | ○   | FOUND IRON PIN OR PIPE                         |
| —●— | POINT ESTABLISHED THIS SURVEY                  | ▲   | FOUND STONE                                    |
| (R) | RECORDED DISTANCE FROM PREVIOUS SURVEY OR DEED | (M) | MEASURED DISTANCE FROM PREVIOUS SURVEY OR DEED |
|     |  | □   | FOUND MONUMENT BOX                             |

I HEREBY CERTIFY THAT I HAVE SURVEYED THE PREMISES SHOWN ON THE PLAT ABOVE. ALL DIMENSIONS ARE SHOWN IN FEET AND DECIMALS THEREOF. SINCE THIS SURVEY DOES NOT INCLUDE A TITLE SEARCH, THERE COULD BE EASEMENTS OR OTHER ENCUMBRANCES UPON THE LAND WHICH ARE NOT SHOWN ON THIS SURVEY PLAT. IF THESE ARE REQUIRED, PLEASE FURNISH THE NECESSARY INFORMATION. THE BEARINGS AND DISTANCES SHOWN ON THE PLAT ABOVE ARE BASED ON STATE PLANE COORDINATES, SPC83, ZONE-OHIO NORTH. THIS SURVEY HAS BEEN RECORDED IN VOL. 7B PAGE 310 OF THE WILLIAMS COUNTY SURVEY RECORDS.



*Dennis M. Bell*

DENNIS M. BELL  
 REGISTERED SURVEYOR NO. 6717

JOB NO: 16-044

DATE: 8-4-2016

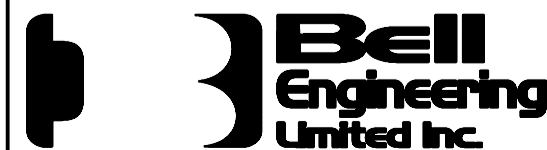

05691A State Route 15  
 P.O. Box 565  
 Bryan, OH 43506  
 419-636-2585  
 419-636-8434  
 bellengineeringlimited.com