

**BOUNDARY SURVEY**  
 BEING PART OF THE SE1/4, SECTION 18,  
 T6N, R3E AND BEING OUTLOT NO. 49, CITY  
 OF BRYAN, WILLIAMS COUNTY, OHIO

☪ HIGH STREET

☪ LEBANON STREET

Fd. Cross Cut

LOT 1  
GARDNER'S  
ADDITION

ELM DRIVE

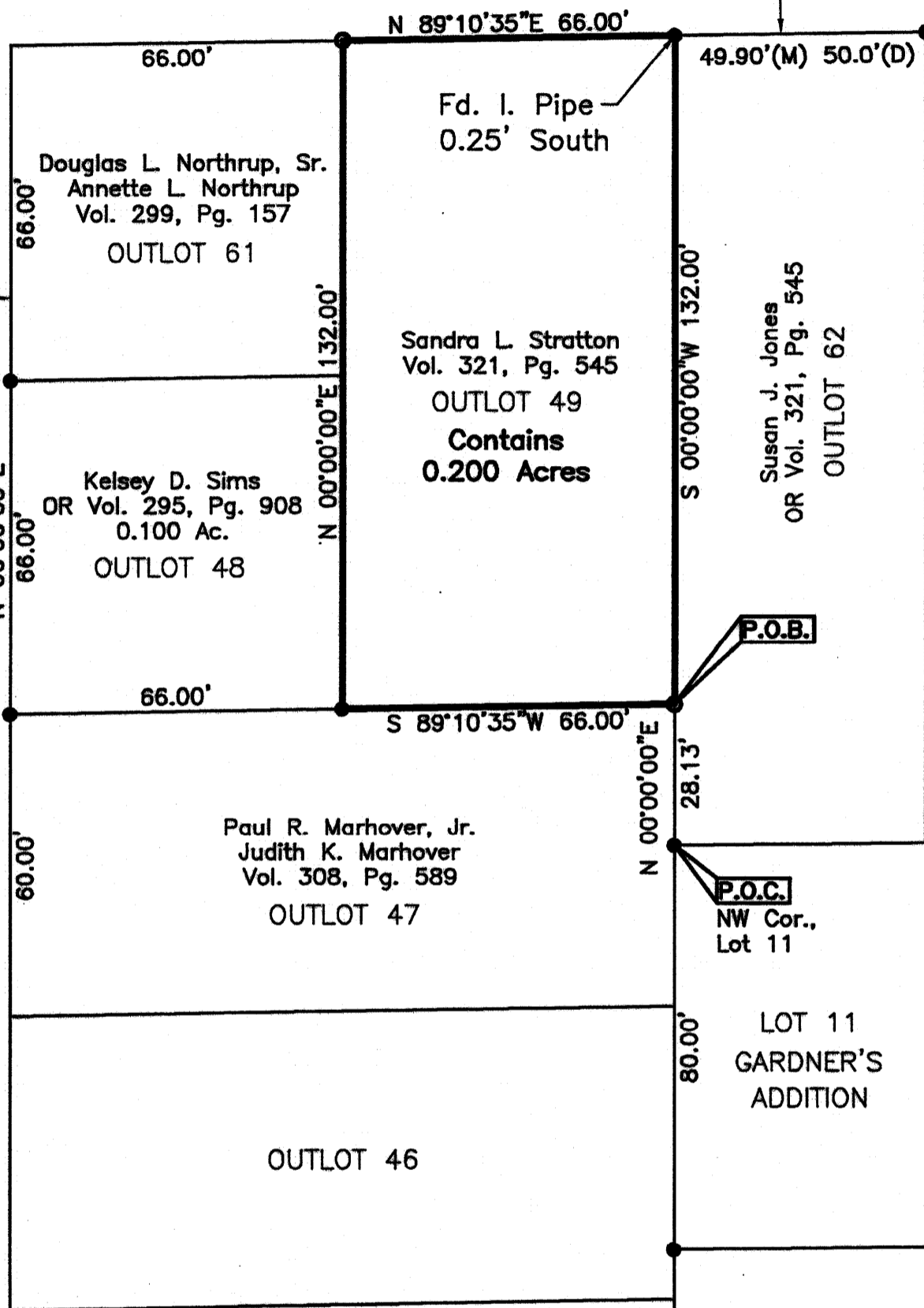

**LEGEND**

- IRON PIN/PIPE FOUND
- 5/8" X 30" REBAR WITH 'SILVA 7805' CAP SET

**BASIS OF BEARINGS:**  
 THE BEARINGS SHOWN HEREON ARE  
 BASED ON AN ASSUMED BEARING AND  
 ARE FOR THE SOLE PURPOSE OF  
 SHOWING ANGULAR MEASUREMENT.



**CERTIFICATION:**

I HEREBY CERTIFY THAT THIS SURVEY SHOWN ON  
 THE ATTACHED PLAT WAS PREPARED FROM AN ON  
 THE GROUND SURVEY MADE UNDER MY  
 SUPERVISION AND THAT IT AND THE INFORMATION,  
 COURSES AND DISTANCES AS SHOWN ARE CORRECT  
 TO THE BEST OF MY KNOWLEDGE.

*Thomas E. Silva*

THOMAS E. SILVA, P.S.  
 OHIO PROFESSIONAL SURVEYOR NO. 7805

05/02/2016

DATE

Vol 7B, PAGE 310, Engineer's Records

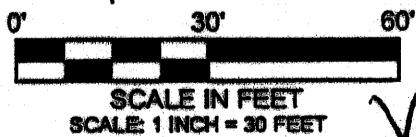

|             |                            |       |            |
|-------------|----------------------------|-------|------------|
| DRAWN BY:   | TES                        | DATE: | 05/02/2016 |
| REV.:       |                            | REV.: |            |
| DWG. NAME:  | 16-1057 BOUNDARY FINAL.DWG |       |            |
| JOB NUMBER: | 16-1057                    |       |            |



**SILVA SURVEYING, LTD.**

527 DARBY LANE  
 MAUMEE, OH 43537  
 419.705.6819  
 FAX: 419.491.0588  
 WWW.SILVASURVEYING.COM

|         |                 |
|---------|-----------------|
| TITLE:  | BOUNDARY SURVEY |
| CLIENT: | MASON A. FOX    |