

# PLAT OF SURVEY

A PARCEL OF LAND KNOWN AS PART OF OUTLOT 11, OUTLOT 15, OUTLOT 18A AND PART OF LOT 14 OF ST PATRICKS 3RD ADDITION TO THE CITY OF BRYAN SITUATED IN THE NORTHEAST QUARTER OF SECTION 19, TOWN 6 NORTH, RANGE 3 EAST, PULASKI TOWNSHIP, CITY OF BRYAN WILLIAMS COUNTY, OHIO. LOCATED WITHIN THE NORTH AND EAST OF THE FIRST PRINCIPAL MERIDIAN OF THE ORIGINAL LAND SUBDIVISIONS OF OHIO.

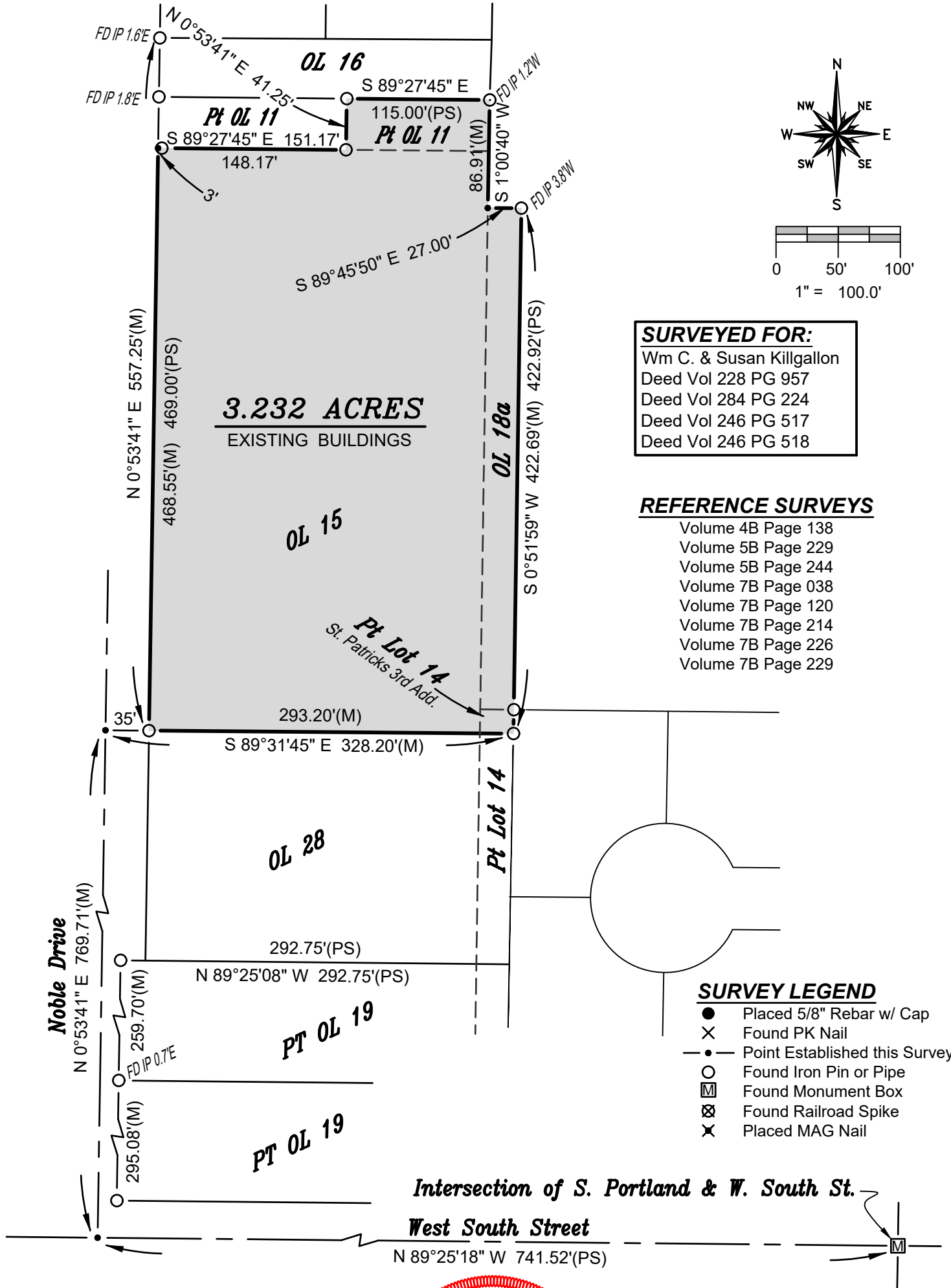

**SURVEYED FOR:**  
 Wm C. & Susan Killgallon  
 Deed Vol 228 PG 957  
 Deed Vol 284 PG 224  
 Deed Vol 246 PG 517  
 Deed Vol 246 PG 518

**REFERENCE SURVEYS**  
 Volume 4B Page 138  
 Volume 5B Page 229  
 Volume 5B Page 244  
 Volume 7B Page 038  
 Volume 7B Page 120  
 Volume 7B Page 214  
 Volume 7B Page 226  
 Volume 7B Page 229

- SURVEY LEGEND**
- Placed 5/8" Rebar w/ Cap
  - X Found PK Nail
  - Point Established this Survey
  - Found Iron Pin or Pipe
  - Ⓜ Found Monument Box
  - ⊗ Found Railroad Spike
  - ✕ Placed MAG Nail

I HEREBY CERTIFY THAT I HAVE SURVEYED THE PREMISES SHOWN ON THE PLAT ABOVE. ALL DIMENSIONS ARE SHOWN IN FEET AND DECIMALS THEREOF. SINCE THIS SURVEY DOES NOT INCLUDE A TITLE SEARCH, THERE COULD BE EASEMENTS OR OTHER ENCUMBRANCES UPON THE LAND WHICH ARE NOT SHOWN ON THIS SURVEY PLAT. IF THESE ARE REQUIRED, PLEASE FURNISH THE NECESSARY INFORMATION. THE BEARINGS AND DISTANCES SHOWN ON THE PLAT ABOVE ARE BASED ON STATE PLANE COORDINATES, SPC83, ZONE-OHIO NORTH. THIS SURVEY HAS BEEN RECORDED IN VOL. 7B PAGE 343 OF THE WILLIAMS COUNTY SURVEY RECORDS.

*Brian M. Wieland*  
 BRIAN M. WIELAND - REGISTERED SURVEYOR NO. 8286

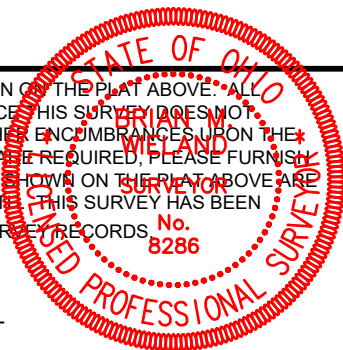

**DATE: 9/19/18** | **JOB: 18-112**

**WIELAND SURVEYING & ENGINEERING, LLC**  
 14067 COUNTY ROAD 20  
 WEST UNITY, OH 43570  
 419-553-0112 VOICE  
 brian@wielandsurveying.com