

Building Location Survey For **JEDLER PROPERTIES, LLC**

Being Outlots 89, 90 & 91; As Designated On
The Auditors Current Tax Map; Known As Lots
21, 22 & 23; Recorded On The Assessor's Plat
Of The Year 1880 (Slide 36D Williams County
Recorder's Office); In A Part Of The SW¹/₄, Of
Section 17, T6N, R3E, Pulaski Township,
City Of Bryan, Williams County, Ohio

This Survey Has Been Recorded In Volume 8B, Page 006
Of The Williams County Survey Records.

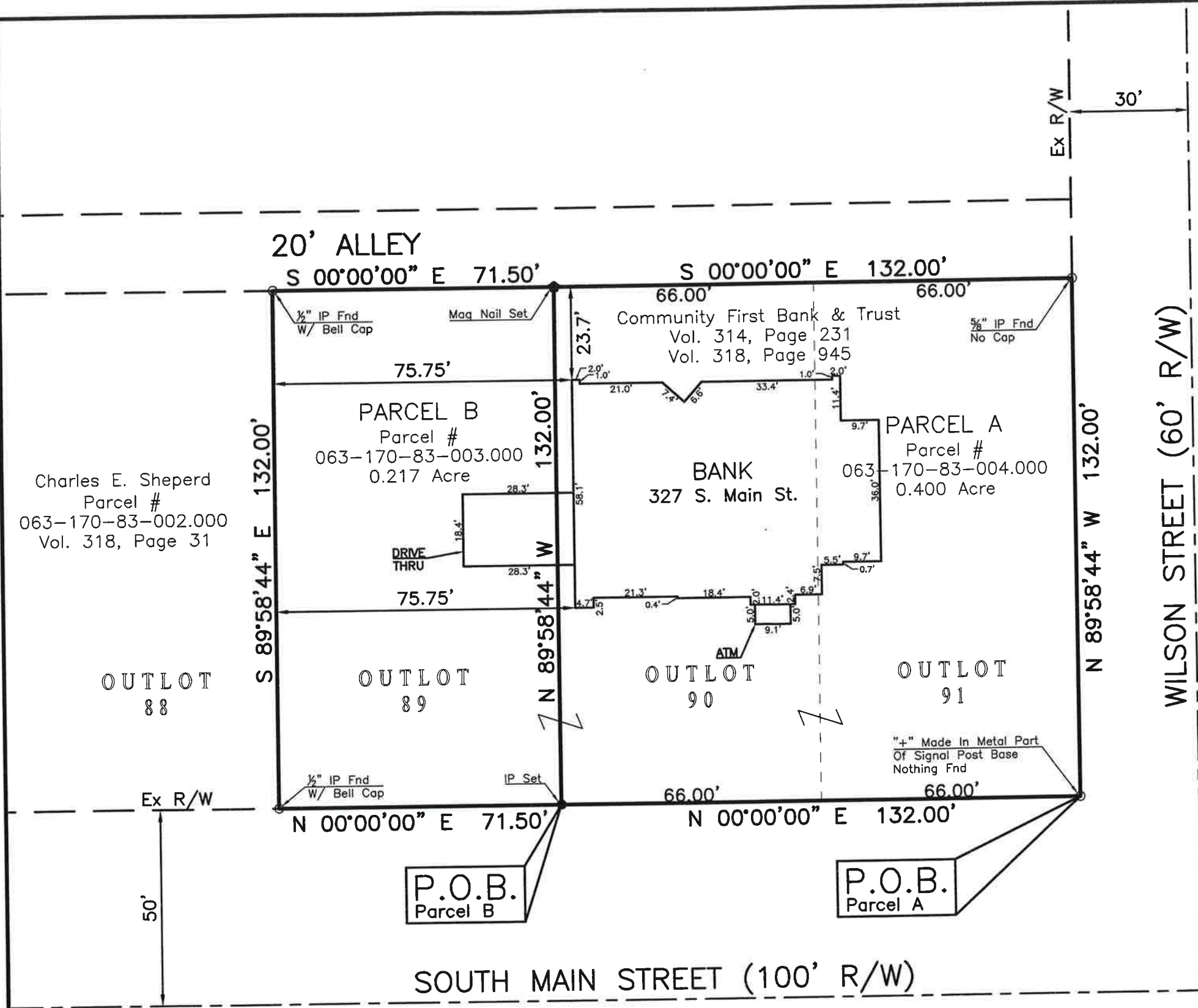

Charles E. Sheperd
Parcel #
063-170-83-002.000
Vol. 318, Page 31



The Bearings On This Plat Are Based
Upon An Assumed Meridian And Are
Used Only For The Purpose Of
Describing Angular Measurements

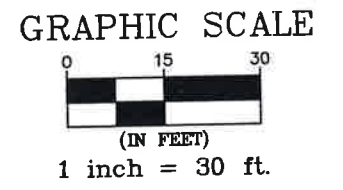

SURVEY REFERENCE

Deeds And Plats As Shown On This Survey.

Survey By Dennis M. Bell PS# 6717 Dated 10/09/98 And Filed In Volume 6B,
Page 143, Williams County Record Of Surveys.

IP Set = 5/8"x30" Rebar With Peterman Associates Cap.

Date: 9/11/19



NICK E. NIGH, P.S. #7384
PETERMAN ASSOCIATES, INC.
3480 N. MAIN STREET
FINDLAY, OHIO 45840

Dwg By: SM

Project No. 19-0339