

PLAT OF SURVEY

A PARCEL OF LAND KNOWN AS PART OF OUTLOT 22 OF THE ASSESSORS PLAT AND OUTLOT 156 AS SHOWN ON THE CURRENT AUDITORS PLAT OF THE CITY OF BRYAN SITUATED IN THE SOUTHEAST QUARTER OF SECTION 17, TOWN 6 NORTH, RANGE 3 EAST, BRYAN CITY, PULASKI TOWNSHIP, WILLIAMS COUNTY, OHIO. LOCATED WITHIN THE NORTH AND EAST OF THE FIRST PRINCIPAL MERIDIAN OF THE ORIGINAL LAND SUBDIVISIONS OF OHIO.

REFERENCE SURVEYS

Volume 4B Page 180
 Volume 4B Page 192
 Volume 4B Page 211
 Volume 4B Page 215
 Volume 6B Page 149
 Volume 7B Page 198

SURVEYED FOR:

Charles E. & Kathy M. Smith
 Deed Volume 243 PG 231

SURVEY LEGEND

- Placed 5/8" Rebar w/ Cap
- X Found PK Nail
- Point Established this Survey
- Found Iron Pin or Pipe

GENERAL OCCUPATION NOTE:

No fences existed along any boundaries of this property. All lines of occupation were lawn.

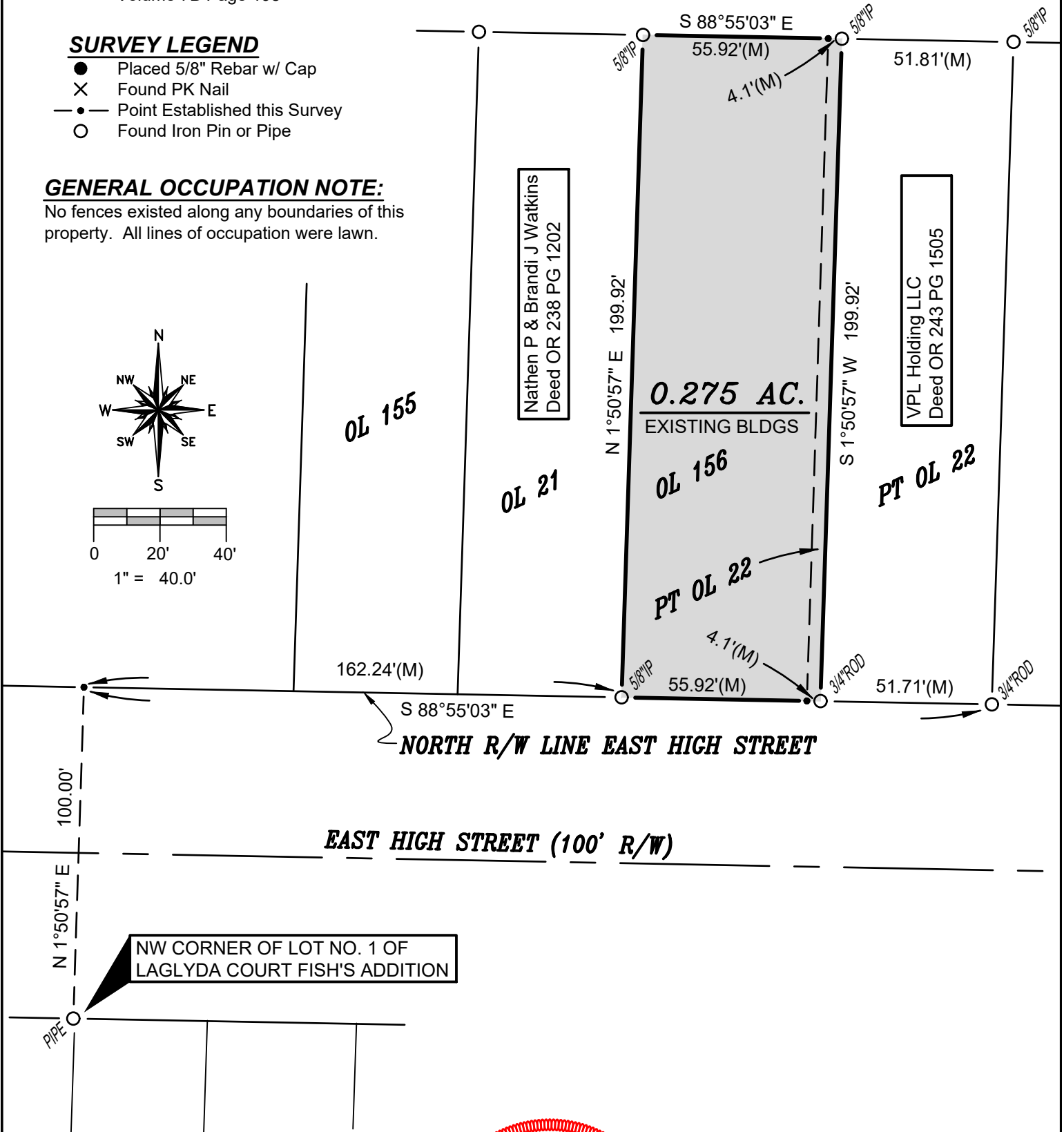
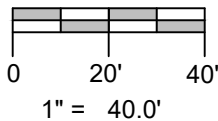
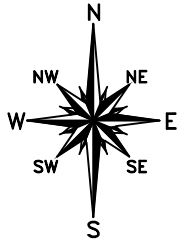

I HEREBY CERTIFY THAT I HAVE SURVEYED THE PREMISES SHOWN ON THE PLAT ABOVE. ALL DIMENSIONS ARE SHOWN IN FEET AND DECIMALS THEREOF. SINCE THIS SURVEY DOES NOT INCLUDE A TITLE SEARCH, THERE COULD BE EASEMENTS OR OTHER ENCUMBRANCES UPON THE LAND WHICH ARE NOT SHOWN ON THIS SURVEY PLAT. IF THESE ARE REQUIRED, PLEASE FURNISH THE NECESSARY INFORMATION. THE BEARINGS AND DISTANCES SHOWN ON THE PLAT ABOVE ARE BASED ON STATE PLANE COORDINATES, SPC83, ZONE-OHIO NORTH. THIS SURVEY HAS BEEN RECORDED IN VOL. 8B PAGE 010 OF THE WILLIAMS COUNTY SURVEY RECORDS.

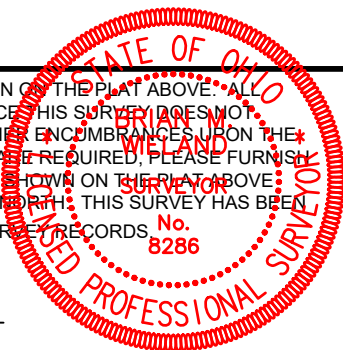

Brian M. Wieland
 BRIAN M. WIELAND - REGISTERED SURVEYOR NO. 8286

DATE: 1-25-20 | **JOB: 20-007**
WIELAND SURVEYING & ENGINEERING, LLC
 14067 COUNTY ROAD 20
 WEST UNITY, OH 43570
 419-553-0112 VOICE
 brian@wielandsurveying.com