

PLAT OF SURVEY

PARCEL OF LAND BEING OUTLOT A, OUTLOT 202, PART OUTLOT 69, LOTS 7-12 OF EDGERTON'S FIRST ADDITION AND PARTS OF VACATED PORTLAND STREET, TREVITT STREET AND ALLEYS, SITUATED IN THE NORTHEAST QUARTER, SECTION 18, AND NORTHWEST & SOUTHWEST QUARTER OF SECTION 17, TOWNSHIP 6 NORTH, RANGE 3 EAST, PULASKI TOWNSHIP, CITY OF BRYAN, WILLIAMS COUNTY, OHIO.

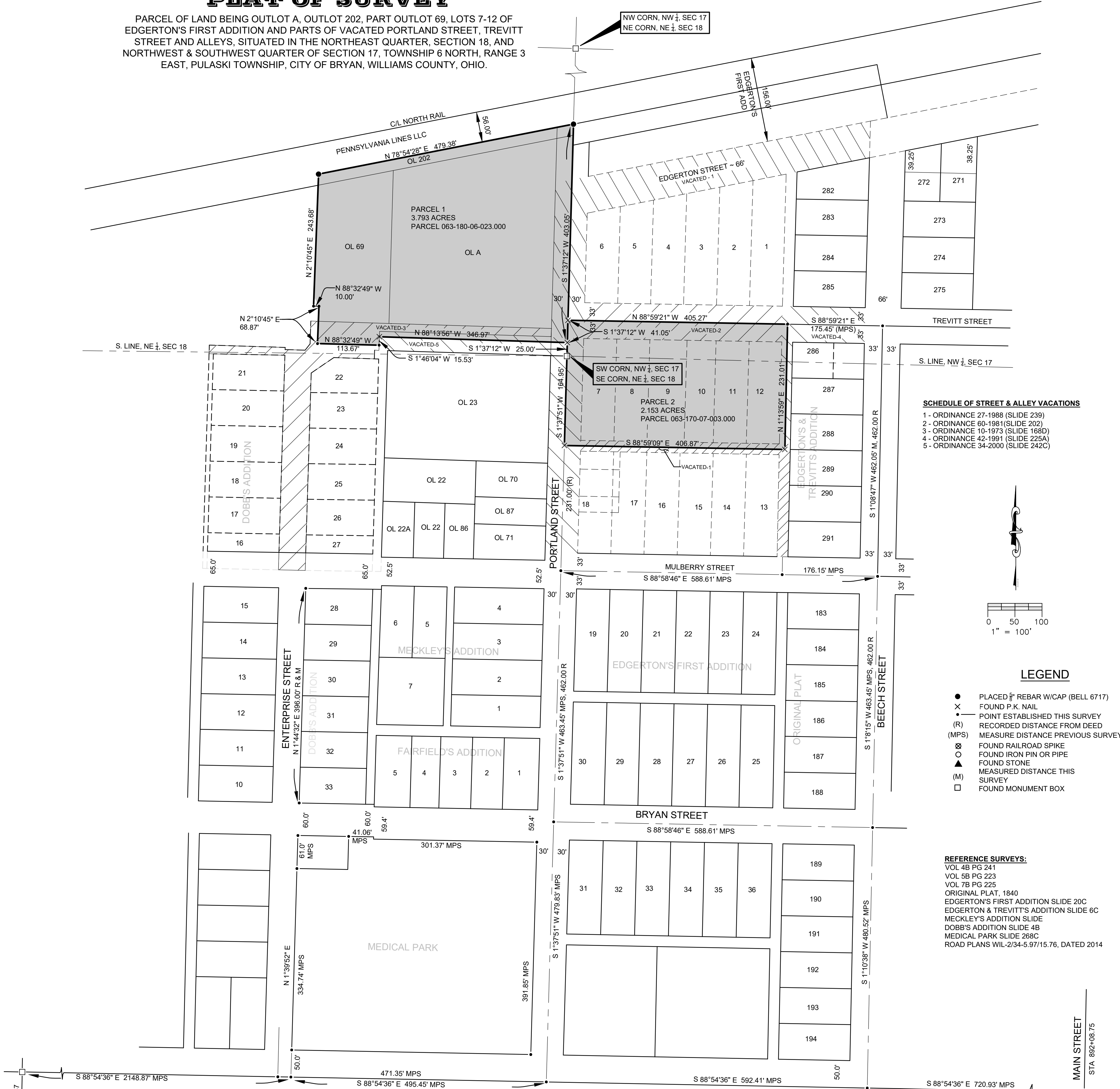

SCHEDULE OF STREET & ALLEY VACATIONS

- 1 - ORDINANCE 27-1988 (SLIDE 239)
- 2 - ORDINANCE 60-1981 (SLIDE 202)
- 3 - ORDINANCE 10-1973 (SLIDE 168D)
- 4 - ORDINANCE 42-1991 (SLIDE 225A)
- 5 - ORDINANCE 34-2000 (SLIDE 242C)

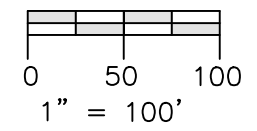

LEGEND

- PLACED $\frac{5}{8}$ " REBAR W/CAP (BELL 6717)
- ✕ FOUND P.K. NAIL
- POINT ESTABLISHED THIS SURVEY
- (R) RECORDED DISTANCE FROM DEED
- (MPS) MEASURE DISTANCE PREVIOUS SURVEY
- ⊗ FOUND RAILROAD SPIKE
- FOUND IRON PIN OR PIPE
- ▲ FOUND STONE
- (M) MEASURED DISTANCE THIS SURVEY
- FOUND MONUMENT BOX

REFERENCE SURVEYS:

- VOL 4B PG 241
- VOL 5B PG 223
- VOL 7B PG 225
- ORIGINAL PLAT, 1840
- EDGERTON'S FIRST ADDITION SLIDE 20C
- EDGERTON & TREVITT'S ADDITION SLIDE 6C
- MECKLEY'S ADDITION SLIDE
- DOBB'S ADDITION SLIDE 4B
- MEDICAL PARK SLIDE 268C
- ROAD PLANS WIL-2/34-5.97/15.76, DATED 2014

I HEREBY CERTIFY THAT I HAVE SURVEYED THE PREMISES SHOWN ON THE PLAT ABOVE. ALL DIMENSIONS ARE SHOWN IN FEET AND DECIMALS THEREOF. SINCE THIS SURVEY DOES NOT INCLUDE A TITLE SEARCH, THERE COULD BE EASEMENTS OR OTHER ENCUMBRANCES UPON THE LAND WHICH ARE NOT SHOWN ON THIS SURVEY PLAT. IF THESE ARE REQUIRED, PLEASE FURNISH THE NECESSARY INFORMATION. THE BEARINGS AND DISTANCES SHOWN ON THE PLAT ABOVE ARE BASED ON STATE PLANE COORDINATES, SPC83, ZONE-OHIO NORTH. THIS SURVEY HAS BEEN RECORDED IN VOL. 88 PAGE 018 OF THE WILLIAMS COUNTY SURVEY RECORDS.

Dennis M. Bell
 DENNIS M. BELL
 REGISTERED SURVEYOR NO. 6717

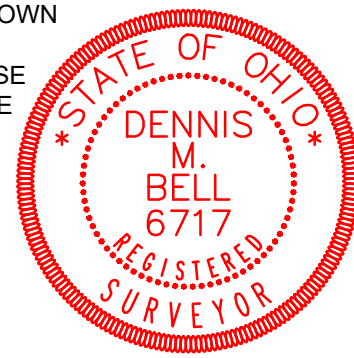

JOB NO: 21-004	DATE: 03-17-2021
05691A State Route 15 P.O. Box 565 Bryan, OH 43306 419-636-2585 419-636-8434 bellengineeringlimited.com	