

PLAT OF SURVEY

BEING A PARCEL OF LAND SITUATED IN THE SOUTHEAST QUARTER, SECTION 21 AND THE SOUTHWEST QUARTER, SECTION 22, TOWNSHIP 6 NORTH, RANGE 1 EAST, ST. JOSEPH TOWNSHIP, WILLIAMS COUNTY, OHIO.

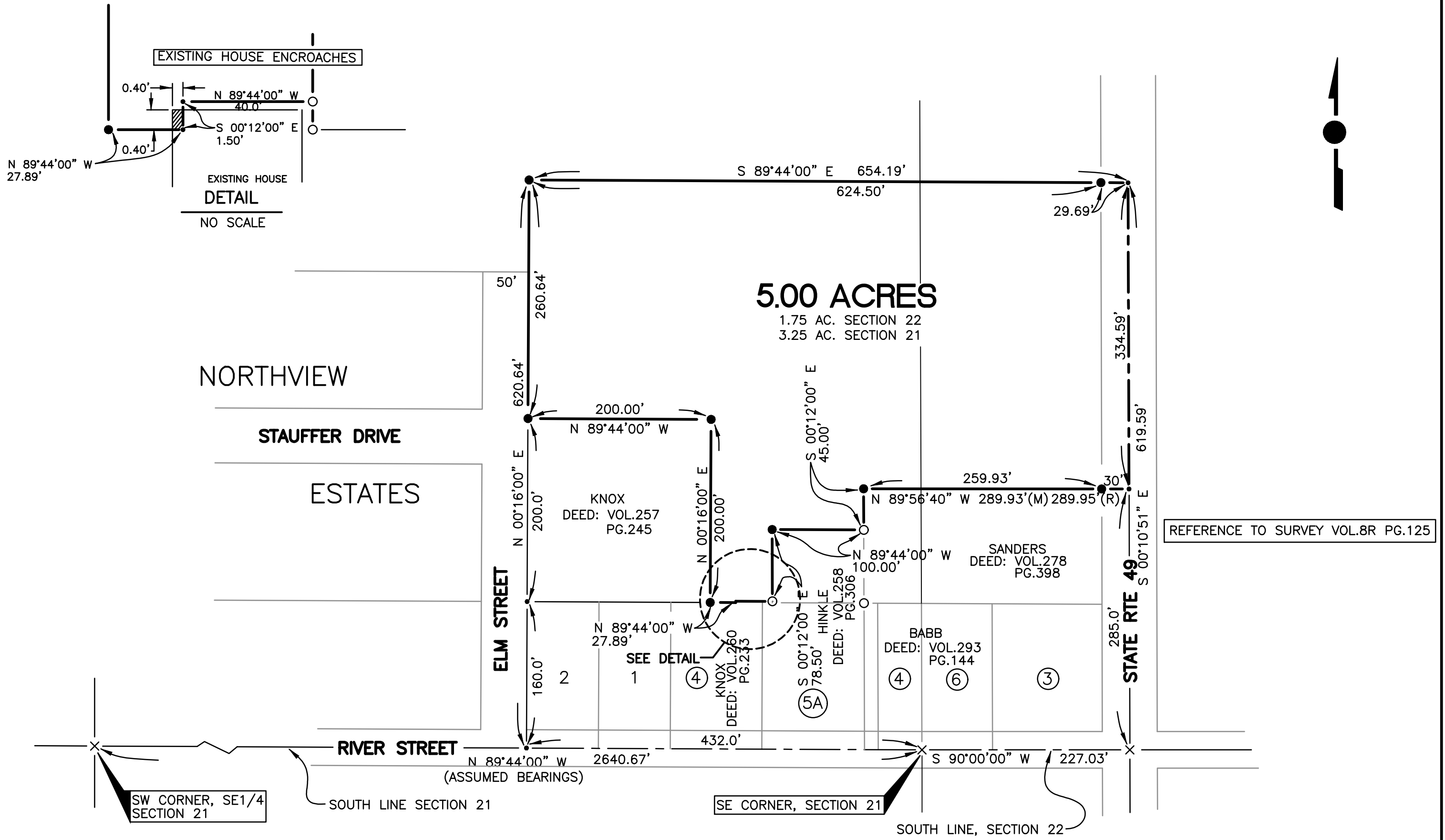

EXISTING HOUSE ENCROACHES

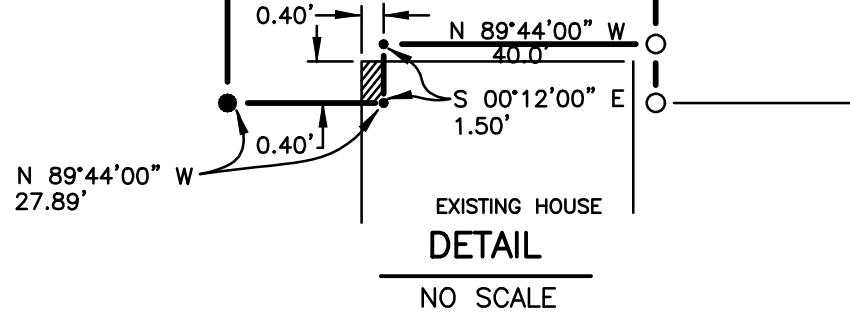

5.00 ACRES

1.75 AC. SECTION 22
3.25 AC. SECTION 21

NORTHVIEW

STAUFFER DRIVE

ESTATES

REFERENCE TO SURVEY VOL.8R PG.125

SW CORNER, SE1/4 SECTION 21

SOUTH LINE SECTION 21

SE CORNER, SECTION 21

SOUTH LINE, SECTION 22

LEGEND

I HEREBY CERTIFY THAT I HAVE SURVEYED THE PREMISES SHOWN ON THE PLAT ABOVE. ALL DIMENSIONS ARE SHOWN IN FEET AND DECIMALS THEREOF. SINCE THIS SURVEY WORK DOES NOT INCLUDE A TITLE SEARCH, THERE COULD BE EASEMENTS OR OTHER ENCUMBRANCES UPON THE LAND WHICH ARE NOT SHOWN ON THIS SURVEY PLAT. IF THESE ARE REQUIRED, PLEASE FURNISH THE NECESSARY INFORMATION. THIS SURVEY HAS BEEN RECORDED IN VOL 15R PAGE 140 OF THE WILLIAMS COUNTY RECORD OF SURVEYS.

- PLACED 5/8" REBAR W/ CAP
- FOUND IRON PIN OR PIPE BEARING OR DISTANCE MEASURED THIS SURVEY
- x FOUND P.K. NAIL
- (M) BEARING OR DISTANCE MEASURED THIS SURVEY
- POINT ESTABLISHED THIS SURVEY
- (R) RECORDED DISTANCE OR BEARING FROM DEED OR PREVIOUS SURVEY

Dennis M. Bell

DENNIS M. BELL
REGISTERED SURVEYOR NO. 6717

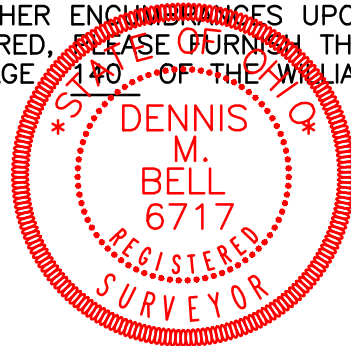

JOB NO: OS-79-95 DATE: 04/24/95 SCALE: 1" = 100.0'

BELL ENGINEERING LIMITED, INC.

CONSULTING ENGINEERS + SURVEYORS

05691A ST. RT. 15 - P.O. BOX 565
BRYAN, OHIO 43506

DRAWING NO. OS7995