

PLAT OF SURVEY

A PARCEL OF LAND SITUATED IN THE SOUTHEAST QUARTER OF SECTION 3, TOWN 10 SOUTH, RANGE 4 WEST, NORTHWEST TOWNSHIP, WILLIAMS COUNTY, OHIO. LOCATED WITHIN THE MICHIGAN MERIDIAN SURVEY OF THE ORIGINAL LAND SUBDIVISIONS OF OHIO.

SURVEYED FOR:
Helen Taylor
Deed Vol 227 Page 220

SURVEYORS NOTE:
It is the intent of the owners that this new split be combined with the existing parcel currently owned by Kellogg.

NE COR, SE 1/4,
SECTION 3

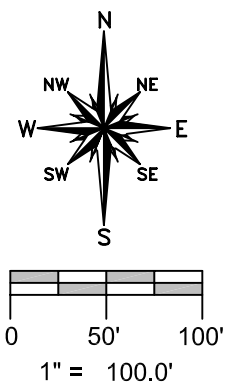

Helen Taylor
Deed Vol 227 Page 220

REFERENCE SURVEYS
Volume 7R Page 451
Volume 26R Page 173

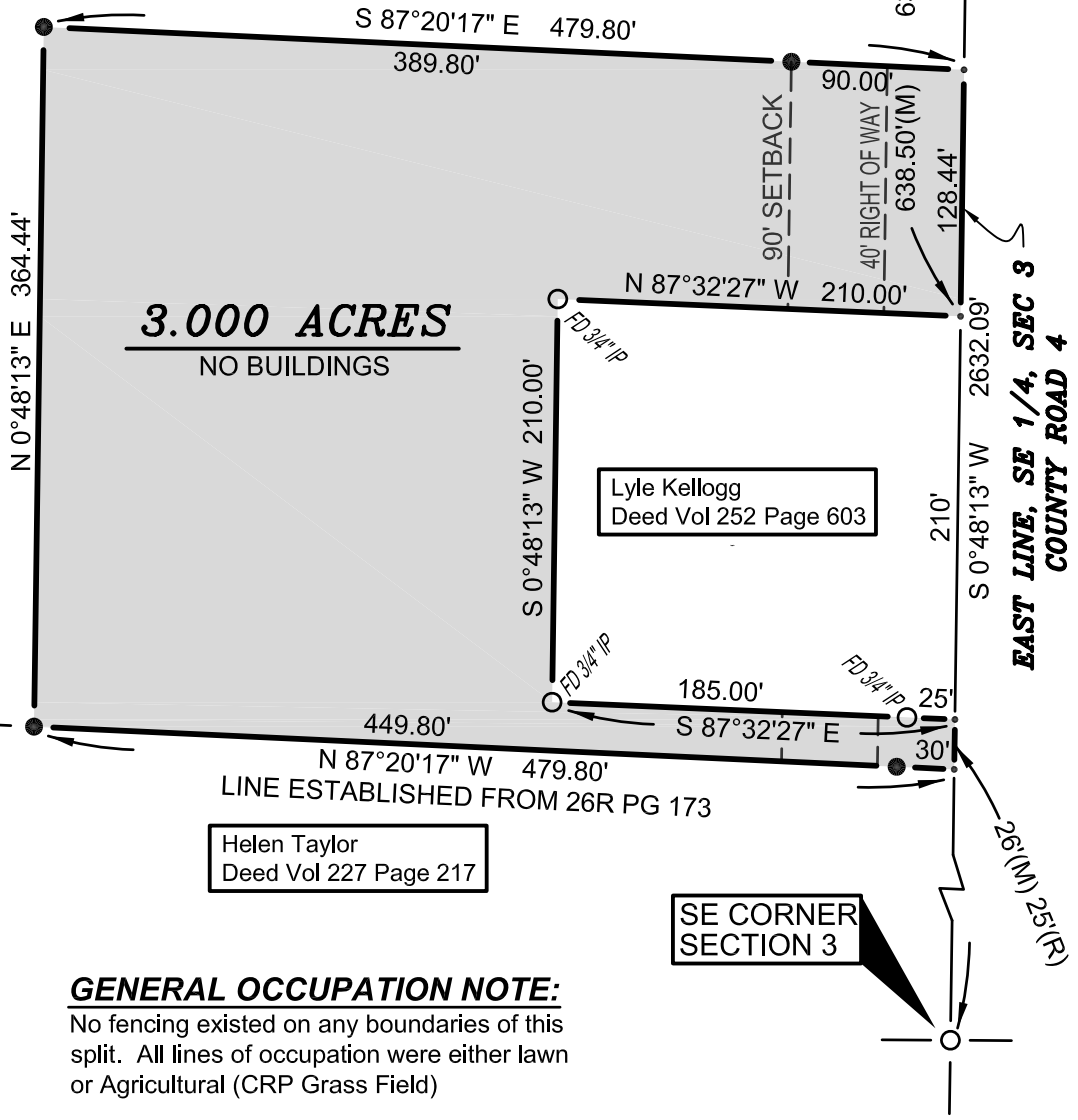

3.000 ACRES
NO BUILDINGS

Lyle Kellogg
Deed Vol 252 Page 603

Helen Taylor
Deed Vol 227 Page 217

- SURVEY LEGEND**
- Placed 5/8" Rebar w/ Cap
 - X Found PK Nail
 - Point Established this Survey
 - Found Iron Pin or Pipe
 - ☒ Found Monument Box
 - ⊗ Found Railroad Spike
 - X Placed MAG Nail

GENERAL OCCUPATION NOTE:
No fencing existed on any boundaries of this split. All lines of occupation were either lawn or Agricultural (CRP Grass Field)

I HEREBY CERTIFY THAT I HAVE SURVEYED THE PREMISES SHOWN ON THE PLAT ABOVE. ALL DIMENSIONS ARE SHOWN IN FEET AND DECIMALS THEREOF. SINCE THIS SURVEY DOES NOT INCLUDE A TITLE SEARCH, THERE COULD BE EASEMENTS OR OTHER ENCUMBRANCES UPON THE LAND WHICH ARE NOT SHOWN ON THIS SURVEY PLAT. IF THESE ARE REQUIRED, PLEASE FURNISH THE NECESSARY INFORMATION. THE BEARINGS AND DISTANCES SHOWN ON THE PLAT ABOVE ARE BASED ON STATE PLANE COORDINATES, SPC83, ZONE-OHIO NORTH. THIS SURVEY HAS BEEN RECORDED IN VOL. 26R PAGE 200 OF THE WILLIAMS COUNTY SURVEY RECORDS.



Brian M. Wieland
BRIAN M. WIELAND - REGISTERED SURVEYOR NO. 8286

DATE: 1-16-16 JOB: 16-010

WIELAND SURVEYING & ENGINEERING, LLC
14067 COUNTY ROAD 20
WEST UNITY, OH 43570
419-924-2100 VOICE
419-924-5390 FAX