

PLAT OF SURVEY

A PARCEL OF LAND SITUATED IN THE SOUTHEAST QUARTER OF SECTION 7, TOWN 7 NORTH, RANGE 3 EAST, JEFFERSON TOWNSHIP, WILLIAMS COUNTY, OHIO. LOCATED WITHIN THE NORTH AND EAST OF THE FIRST PRINCIPAL MERIDIAN OF THE ORIGINAL LAND SUBDIVISIONS OF OHIO.

SURVEYED FOR:
Ned D & Norma J Snyder
Deed Vol 314 PG 192

NE COR, SE 1/4,
SECTION 7

Myrtle L Henricks, Trustee
Deed OR 297 PG 2220

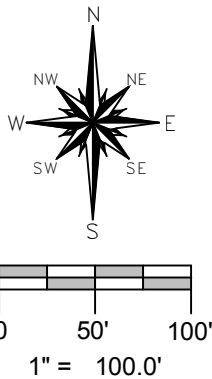

REFERENCE SURVEYS

- Volume 10R Page 190
- Volume 10R Page 200
- Volume 11R Page 123
- Volume 6V Page 245
- Volume 8V Page 285

GENERAL OCCUPATION NOTE:

No fences existed along the North, South or West boundaries of this property. All lines of occupation were either agricultural or lawn.

SURVEY LEGEND

- Placed 5/8" Rebar w/ Cap
- × Found PK Nail
- Point Established this Survey
- Found Iron Pin or Pipe
- Found Monument Box
- ⊗ Found Railroad Spike
- × Placed MAG Nail

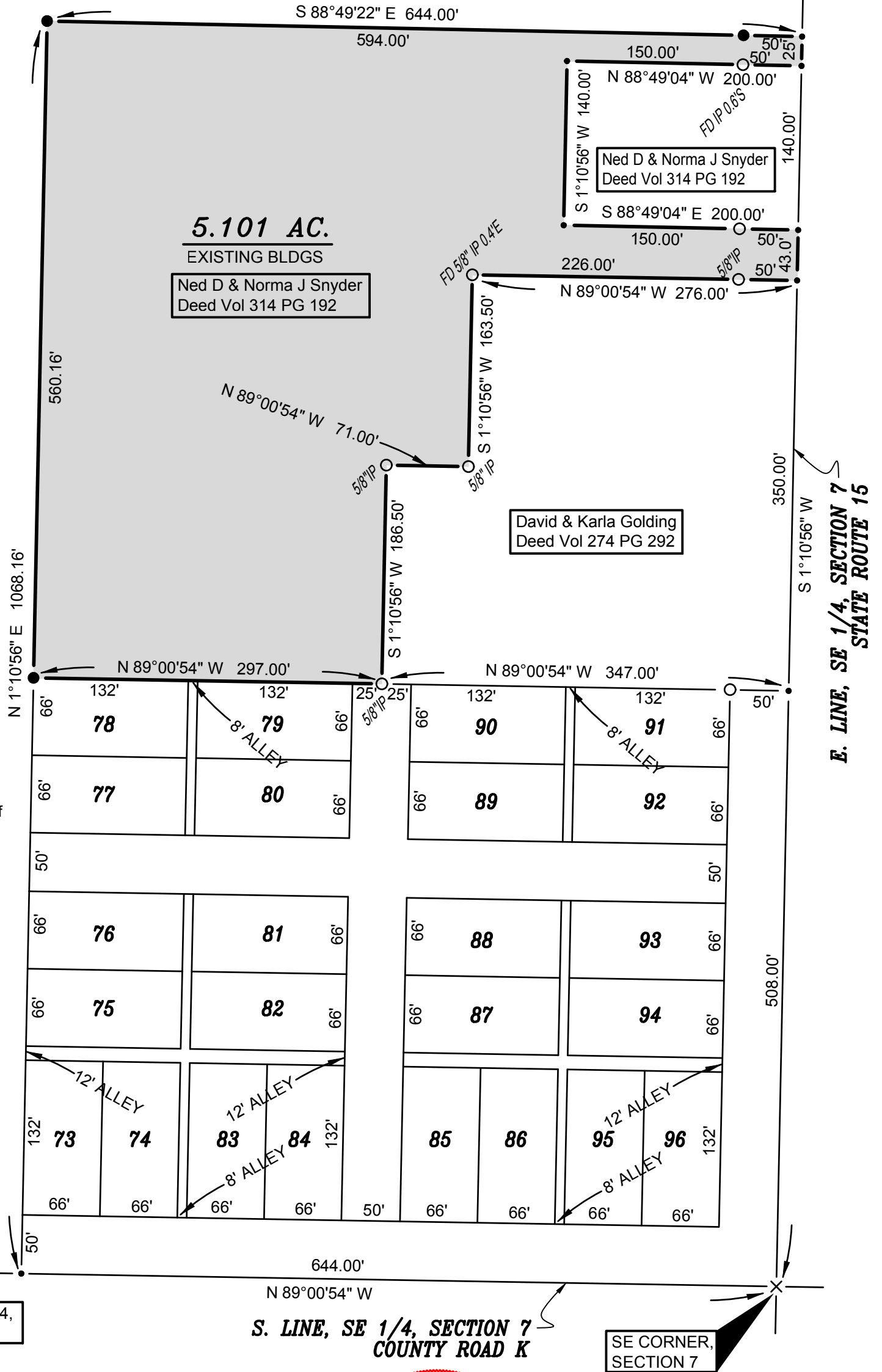

I HEREBY CERTIFY THAT I HAVE SURVEYED THE PREMISES SHOWN ON THE PLAT ABOVE. ALL DIMENSIONS ARE SHOWN IN FEET AND DECIMALS THEREOF. SINCE THIS SURVEY DOES NOT INCLUDE A TITLE SEARCH, THERE COULD BE EASEMENTS OR OTHER ENCUMBRANCES UPON THE LAND WHICH ARE NOT SHOWN ON THIS SURVEY PLAT. IF THESE ARE REQUIRED, PLEASE FURNISH THE NECESSARY INFORMATION. THE BEARINGS AND DISTANCES SHOWN ON THE PLAT ABOVE ARE BASED ON STATE PLANE COORDINATES, SPC83, ZONE-OHIO NORTH. THIS SURVEY HAS BEEN RECORDED IN VOL. 26R PAGE 284 OF THE WILLIAMS COUNTY SURVEY RECORDS.

Brian M. Wieland
BRIAN M. WIELAND - REGISTERED SURVEYOR NO. 8286

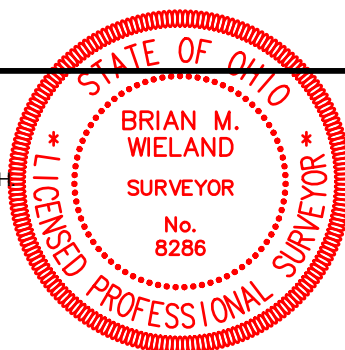

DATE: 9-26-16 JOB: 16-108

WIELAND SURVEYING & ENGINEERING, LLC
14067 COUNTY ROAD 20
WEST UNITY, OH 43570
419-924-2100 VOICE
419-924-5390 FAX