

# PLAT OF SURVEY

A PARCEL OF LAND BEING KNOWN AS LOTS

76,77,78,79,80,81,82,83,84,85,86,147,148,149,150,151 & 152 OF SECOND ADDITION LAKEVIEW PARK, NETTLE LAKE SITUATED IN THE SOUTHEAST QUARTER, SECTION 14, TOWNSHIP 9 SOUTH, RANGE 4 WEST, NORTHWEST TOWNSHIP, WILLIAMS COUNTY, OHIO.

SURVEYED FOR: LEE TAYLOR

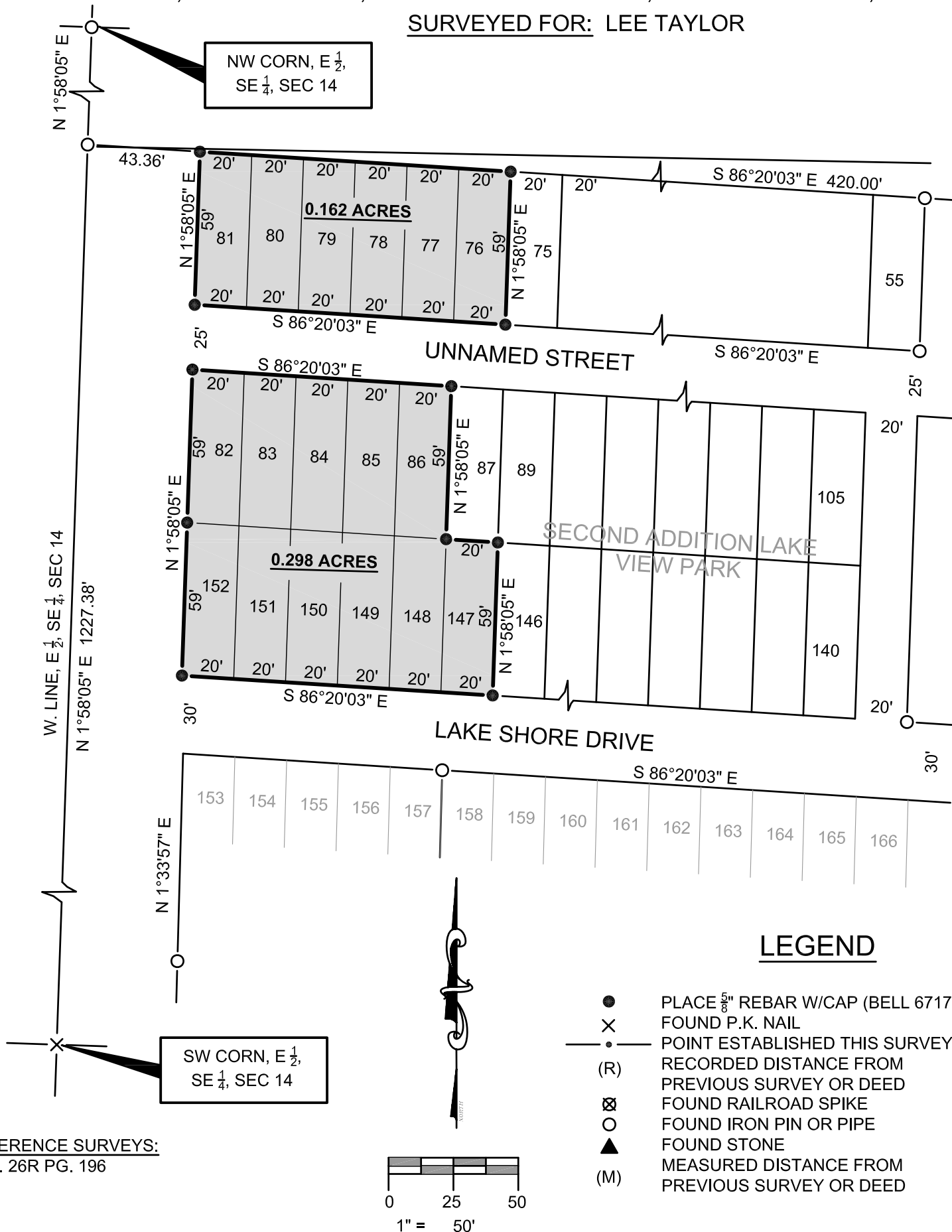

REFERENCE SURVEYS:  
VOL. 26R PG. 196

I HEREBY CERTIFY THAT I HAVE SURVEYED THE PREMISES SHOWN ON THE PLAT ABOVE. ALL DIMENSIONS ARE SHOWN IN FEET AND DECIMALS THEREOF. SINCE THIS SURVEY DOES NOT INCLUDE A TITLE SEARCH, THERE COULD BE EASEMENTS OR OTHER ENCUMBRANCES UPON THE LAND WHICH ARE NOT SHOWN ON THIS SURVEY PLAT. IF THESE ARE REQUIRED, PLEASE FURNISH THE NECESSARY INFORMATION. THE BEARINGS AND DISTANCES SHOWN ON THE PLAT ABOVE ARE BASED ON STATE PLANE COORDINATES, SPC83, ZONE-OHIO NORTH. THIS SURVEY HAS BEEN RECORDED IN VOL. 26R PAGE 303 OF THE WILLIAMS COUNTY SURVEY RECORDS.

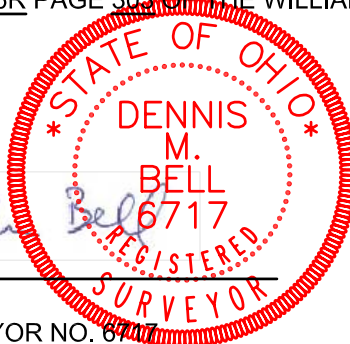

DENNIS M. BELL  
REGISTERED SURVEYOR NO. 6717

JOB NO: 16-056

DATE: 10-28-2016

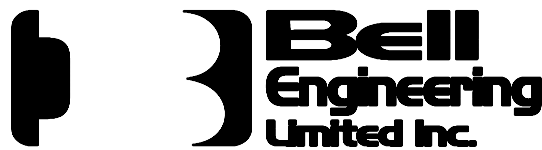

05691A State Route 15  
P.O. Box 565  
Bryan, OH 43506  
419-636-2585  
419-636-8434  
bellengineeringlimited.com