

# Plat of Survey

Being known as the East half (1/2) of the Northwest quarter (1/4) of the Northwest quarter (1/4); Northeast quarter (1/4) of the Northwest quarter (1/4) and the Northwest quarter (1/4) of the Northeast quarter (1/4) all in Section 33, Township 6 North, Range 1 East. St. Joseph Township, Williams County, Ohio.

For... Jerger Farm, LLP  
OR 64 Pg. 438

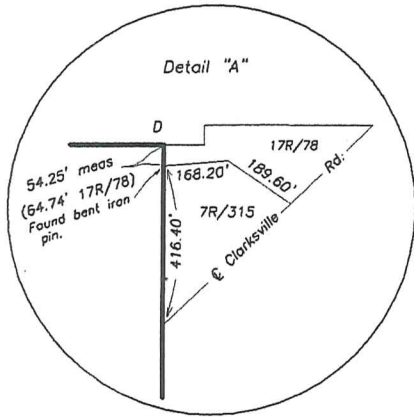

## Legend

- A- Iron pin found.
- B- Iron post found, 1/2" capped iron pin found beside post.
- C- Wood Corner post found at corner.
- D- 5/8" capped iron pin set.
- E- Capped iron pin found.
- F- Mag nail set.



Boundary Line Agreement  
Misc. Vol. 10 Pg. 943

I do hereby certify that I surveyed the premises and prepared the above plat and that said plat is correct to the best of my knowledge and belief.  
All dimensions are shown in feet and decimal parts thereof. This survey has been recorded in Volume 26R Page 316 of the Williams County Record of Surveys.

Replacement

6-18-17  
Thomas J Henry, Registered Surveyor No. 6787

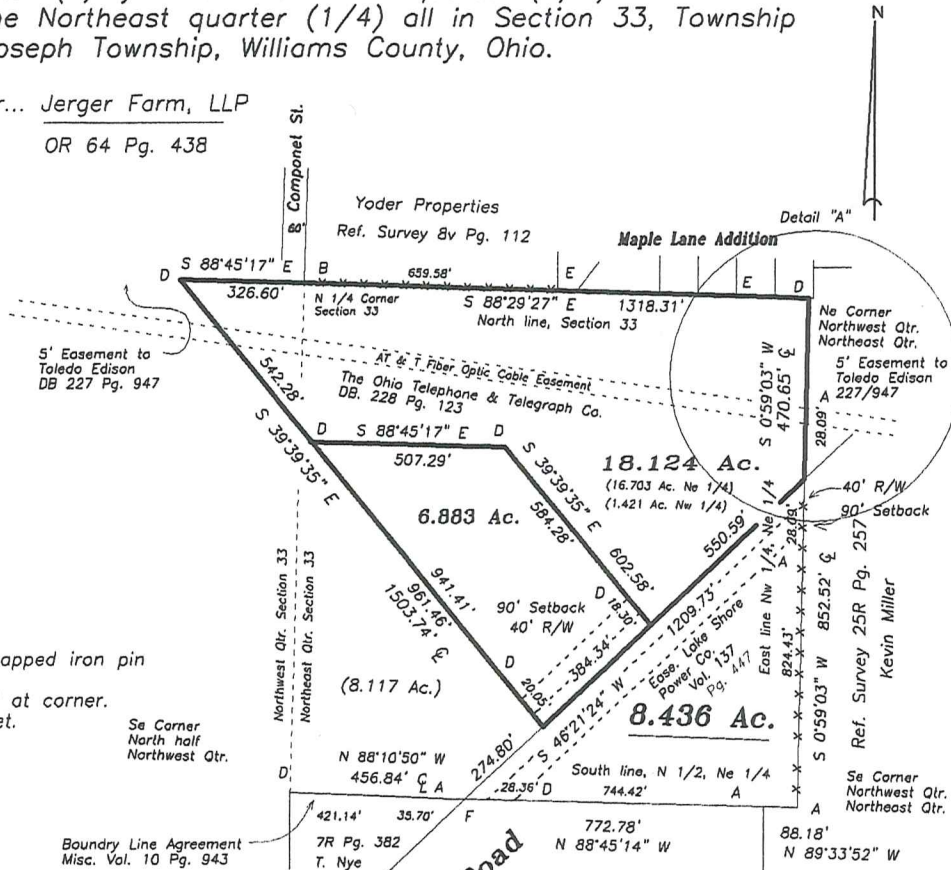

Co. Rd. 3-B  
Clarksville Road

