

# PLAT OF SURVEY

A PARCEL OF LAND SITUATED IN THE NORTHEAST QUARTER AND THE SOUTHEAST QUARTER OF SECTION 27, TOWN 7 NORTH, RANGE 4 EAST, BRADY TOWNSHIP, WILLIAMS COUNTY, OHIO. LOCATED WITHIN THE NORTH AND THE EAST OF THE FIRST PRINCIPAL MERIDIAN OF THE ORIGINAL LAND SUBDIVISIONS OF OHIO.

**SURVEYED FOR:**  
Douglas & Julie Stuckey  
Deed Vol 303 PG 662

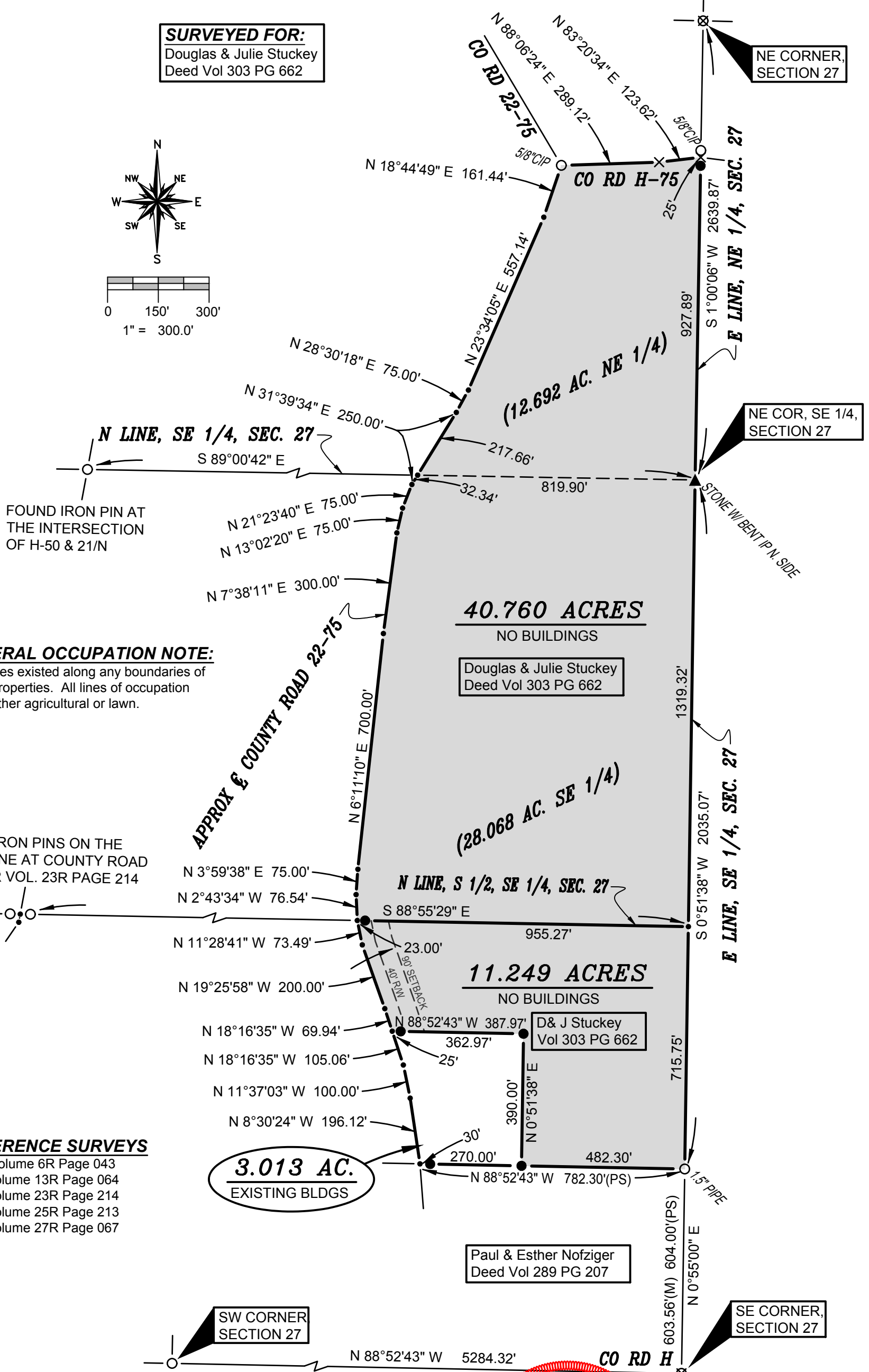
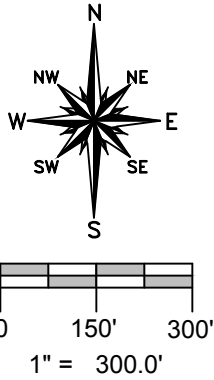

**GENERAL OCCUPATION NOTE:**

No fences existed along any boundaries of these properties. All lines of occupation were either agricultural or lawn.

**REFERENCE SURVEYS**

- Volume 6R Page 043
- Volume 13R Page 064
- Volume 23R Page 214
- Volume 25R Page 213
- Volume 27R Page 067

**SURVEY LEGEND**

- Placed 5/8" Rebar w/ Cap
- × Found PK Nail
- Point Established this Survey
- Found Iron Pin or Pipe
- ⊠ Found Monument Box
- ⊗ Found Railroad Spike
- × Placed MAG Nail
- ▲ Found Stone

I HEREBY CERTIFY THAT I HAVE SURVEYED THE PREMISES SHOWN ON THE PLAT ABOVE. ALL DIMENSIONS ARE SHOWN IN FEET AND DECIMALS THEREOF. SINCE THIS SURVEY DOES NOT INCLUDE A TITLE SEARCH, THERE COULD BE EASEMENTS OR OTHER ENCUMBRANCES UPON THE LAND WHICH ARE NOT SHOWN ON THIS SURVEY PLAT. IF THESE ARE REQUIRED, PLEASE FURNISH THE NECESSARY INFORMATION. THE BEARINGS AND DISTANCES SHOWN ON THE PLAT ABOVE ARE BASED ON STATE PLANE COORDINATES, SPC83, ZONE-OHIO NORTH. THIS SURVEY HAS BEEN RECORDED IN VOL. 27R PAGE 102 OF THE WILLIAMS COUNTY SURVEY RECORDS.

*Brian M. Wieland*  
BRIAN M. WIELAND - REGISTERED SURVEYOR NO. 8286

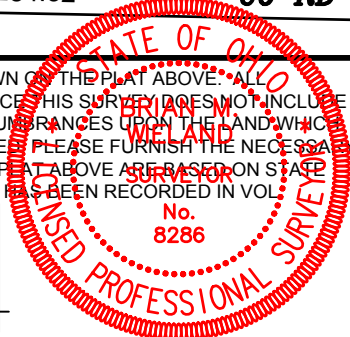

DATE: 4-14-18 JOB: 18-043

**WIELAND SURVEYING & ENGINEERING, LLC**  
14067 COUNTY ROAD 20  
WEST UNITY, OH 43570  
419-553-0112 VOICE  
brian@wielandsurveying.com