

# Plat of Survey

Being a part of the Southeast quarter (1/4) of Section 33, Township 7 North, Range 1 East, Florence Township & a part of the Northeast quarter (1/4) of Section 4, Township 6 North, Range 4 East, St. Joseph Township, Williams County, Ohio.

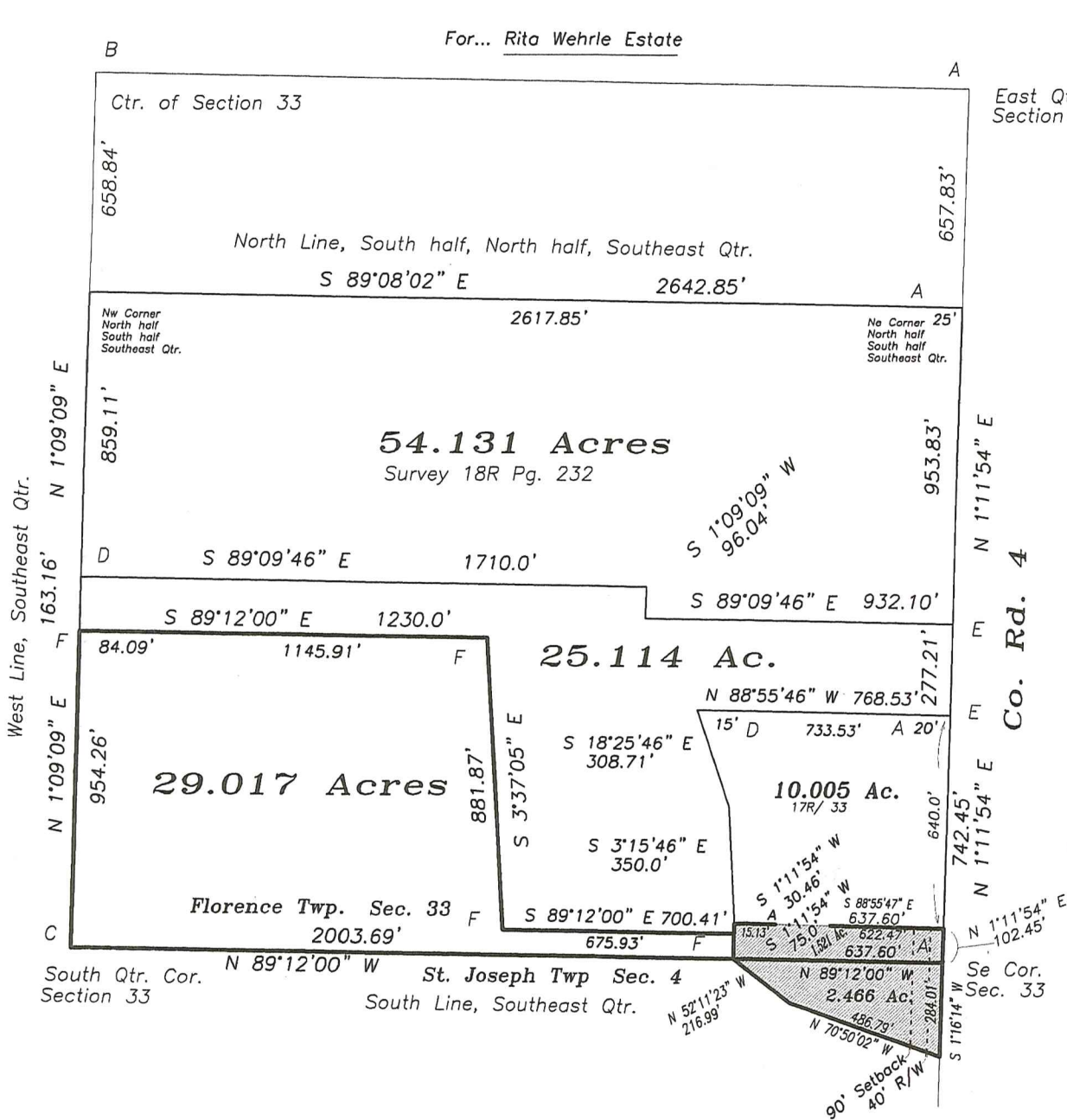

## Legend

- A- Iron pin found from previous survey.
- B- Capped iron pin in old post hole from previous survey.
- C- Stone & capped iron pin previous survey.
- D- Capped iron pin found.
- E- Railroad spike found.
- F- 5/8" capped iron pin set.



I do hereby certify that I surveyed the premises and prepared the above plat and that said plat is correct to the best of my knowledge and belief.

All dimensions are shown in feet and decimal parts thereof. This survey has been recorded in Volume Page of the Williams County Record of Surveys. 27R 172

12-17-18 Replacement

Thomas J Henry, Registered Surveyor No. 6787

Ref. Surveys:  
7R Pg. 449

