

LEGEND:

- ▣ PROPOSED R/W MONUMENT BOX
- I.R.S. IRON PIN SET W/ ID CAP
- ⊙ I.R.F. 5/8" REBAR (FOUND) W/CAP

STATE OF OHIO
WILLIAMS COUNTY
NORTHWEST TOWNSHIP
SECTION 2, TOWNSHIP 10 SOUTH, RANGE 4 WEST

BASIS OF BEARINGS:

BEARINGS ARE BASED ON GRID NORTH OF THE OHIO STATE PLANE COORDINATE SYSTEM, NAD83(2011), NORTH ZONE.

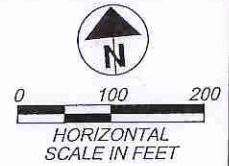

PERTINENT DOCUMENTS:

EXISTING RIGHT OF WAY WAS DETERMINED USING OHIO TURNPIKE COMMISSION PLAN TITLED "PROJECT NO. 1, DESIGN SECTON D-21, CONTRACT NO. C-62" AND FOUND MONUMENTATION.

DESIGN AGENCY
GPD GROUP
100 South High Street, Suite 201
Columbus, OH 43215
614.277.3110

NO.	DATE	REVISIONS	CHECKED	BY	DATE
			WCL		
			TDM		
			NLC		
			NLC		

RIGHT OF WAY PARCEL EXHIBIT
PARCEL 5-WL

PROJECT 39-20-01
DATE: 15 / 19

OHIO TURNPIKE AND INFRASTRUCTURE COMMISSION

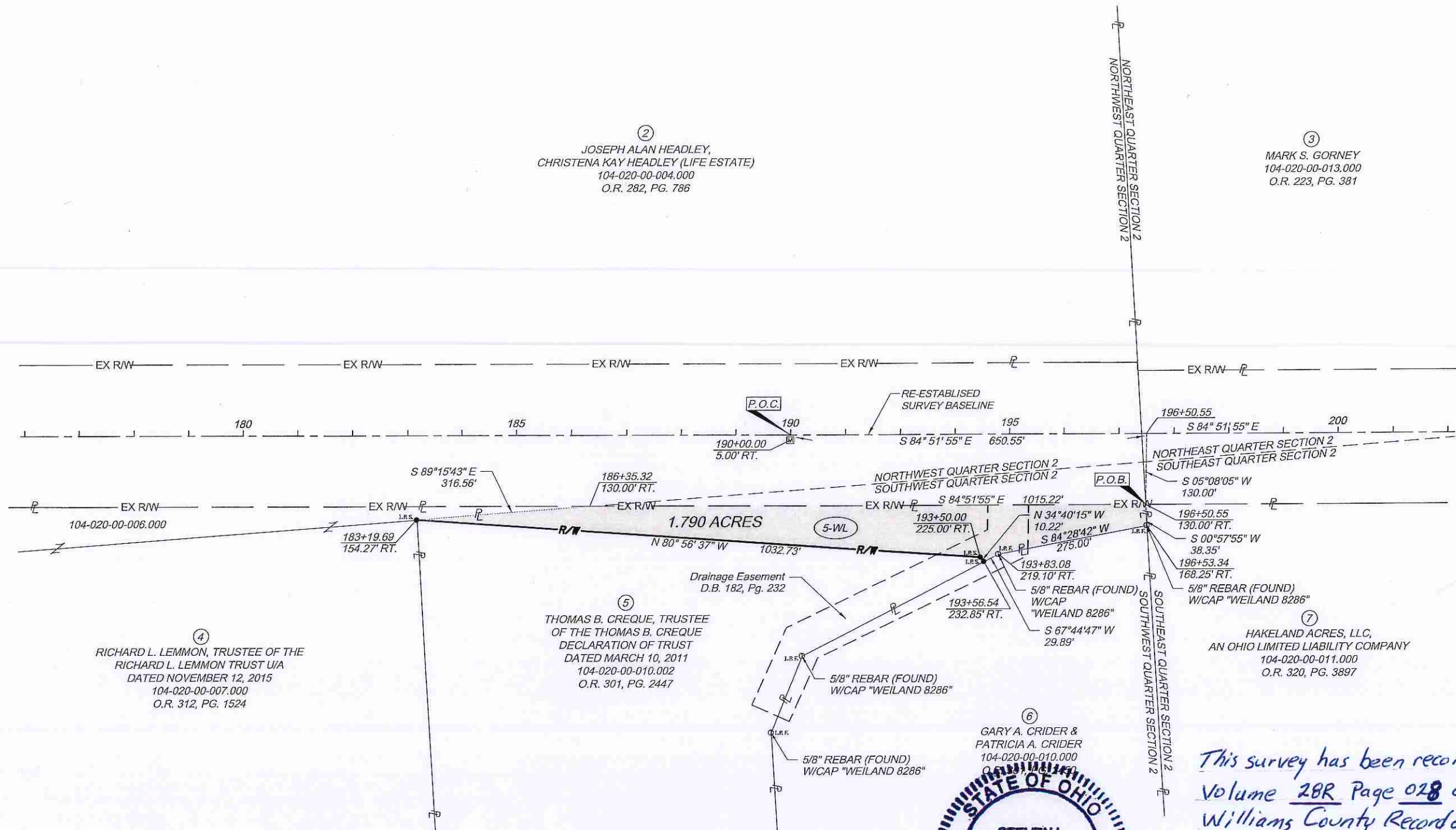

②
JOSEPH ALAN HEADLEY,
CHRISTENA KAY HEADLEY (LIFE ESTATE)
104-020-00-004.000
O.R. 282, PG. 786

③
MARK S. GORNEY
104-020-00-013.000
O.R. 223, PG. 381

④
RICHARD L. LEMMON, TRUSTEE OF THE
RICHARD L. LEMMON TRUST U/A
DATED NOVEMBER 12, 2015
104-020-00-007.000
O.R. 312, PG. 1524

⑤
THOMAS B. CREQUE, TRUSTEE
OF THE THOMAS B. CREQUE
DECLARATION OF TRUST
DATED MARCH 10, 2011
104-020-00-010.002
O.R. 301, PG. 2447

⑦
HAKELAND ACRES, LLC,
AN OHIO LIMITED LIABILITY COMPANY
104-020-00-011.000
O.R. 320, PG. 3897

⑥
GARY A. CRIDER &
PATRICIA A. CRIDER
104-020-00-010.000
O.R. 311, PG. 2447

STEVEN L. MULLANEY
S-7900
REGISTERED PROFESSIONAL SURVEYOR

*This survey has been recorded in
Volume 28R Page 028 of the
Williams County Record of Surveys*

Steven L. Mullaney
Steven L. Mullaney, Professional Land Surveyor #7900

07/07/20
Date

C:\2018\2018161\row\sheet\2018161\FB001.dwg; Parcel Exhibit 05-WL; 7/07/20 - 10:41am