

PLAT OF SURVEY

A parcel of land situated in the East Half of Fractional Section 7, Town 10 South, Range 3 West, Northwest Township, Williams County, Ohio. Located within the Michigan Meridian Survey of the Original Land Subdivisions of Ohio.

SURVEYORS NOTE:

Survey Volume 20R Page 180 did not use the Railroad Spike found on the North line of Section 7, therefore the last course on the Northeastern Side of the Drainage Ditch is longer than the previous plat to reach the Section Line.

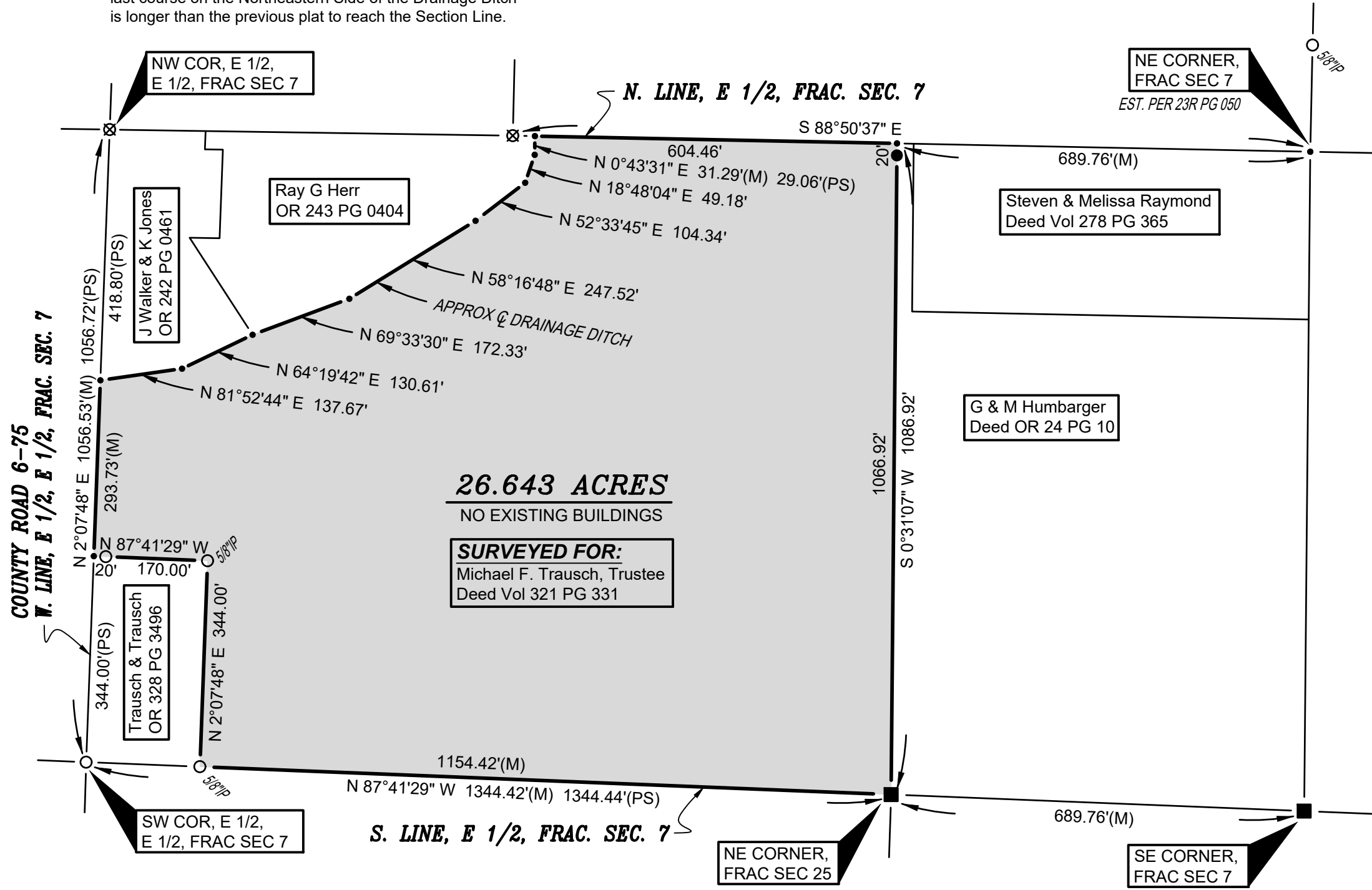

GENERAL OCCUPATION NOTE:
No fences existed along the East boundary of this parcel but random broken fence existed along portions of the South boundary of this property. All lines of occupation were agricultural or otherwise as noted.

REFERENCE SURVEYS

- Volume 11R Page 087
- Volume 20R Page 180
- Volume 23R Page 050
- Volume 24R Page 027
- Volume 25R Page 209
- Volume 28R Page 011

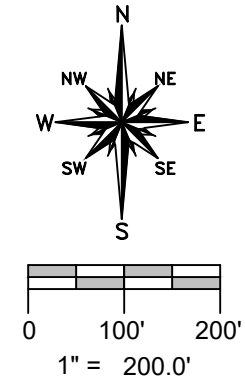

SURVEY LEGEND

- Placed 5/8" Rebar w/ Cap
- × Found PK Nail
- Point Established this Survey
- Found Iron Pin or Pipe
- Found Concrete Monument
- ⊗ Found Railroad Spike
- × Placed MAG Nail

26.643 ACRES
NO EXISTING BUILDINGS

SURVEYED FOR:
Michael F. Trausch, Trustee
Deed Vol 321 PG 331

I HEREBY CERTIFY THAT I HAVE SURVEYED THE PREMISES SHOWN ON THE PLAT ABOVE. ALL DIMENSIONS ARE SHOWN IN FEET AND DECIMALS THEREOF. SINCE THIS SURVEY DOES NOT INCLUDE A TITLE SEARCH, THERE COULD BE EASEMENTS OR OTHER ENCUMBRANCES UPON THE LAND WHICH ARE NOT SHOWN ON THIS SURVEY PLAT. IF THESE ARE REQUIRED, PLEASE FURNISH THE NECESSARY INFORMATION. THE BEARINGS AND DISTANCES SHOWN ON THE PLAT ABOVE ARE BASED ON STATE PLANE COORDINATES, SPC83, ZONE-OHIO NORTH. THIS SURVEY HAS BEEN RECORDED IN VOL. 28R PAGE 197 OF THE WILLIAMS COUNTY SURVEY RECORDS.

Brian M. Wieland
BRIAN M. WIELAND - REGISTERED SURVEYOR NO. 8286



DATE: 10-9-21 **JOB: 21-143**

WIELAND SURVEYING & ENGINEERING, LLC
14067 COUNTY ROAD 20
WEST UNITY, OH 43570
419-553-0112 VOICE
brian@wielandsurveying.com