

PLAT OF SURVEY

Known as Lot 19 and Lot 22 of the Original Plat of Alvordton situated in the Southeast Quarter of Section 20, Town 9 South, Range 1 West, Millcreek Township, Alvordton Village, Williams County, Ohio. Located within the Michigan Meridian Survey of the Original Land Subdivisions of Ohio.

ALVORDTON CORP. LIMITS

LARGE ROCK NO PIN FOUND OR SET HERE

SURVEYED FOR:
Lawrence & Jo Mavis
Deed OR 315 PG 0093

MONUMENT NOTES:

- A - Found IP 1.3'N & 0.2' E
- B - Found IP 1.3'N & 0.2' E
- C - Found IP 1.3'N & 0.1' E
- D - Found IP 1.3'N & 0.1' W
- E - Found IP 0.8'N & 0.1' E

GENERAL OCC. NOTE:

No fences existed along any boundaries of these properties. All lines of occupation were lawn.

REF. SURVEYS

Volume 8V Page 286
Volume 9V Page 150

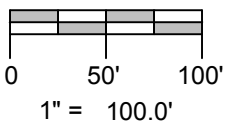
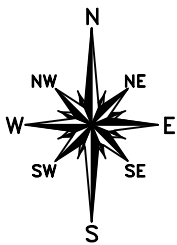

SURVEY LEGEND

- Placed 5/8" Rebar w/ Cap
- X Found PK Nail
- Point Est. this Survey
- Found Iron Pin or Pipe

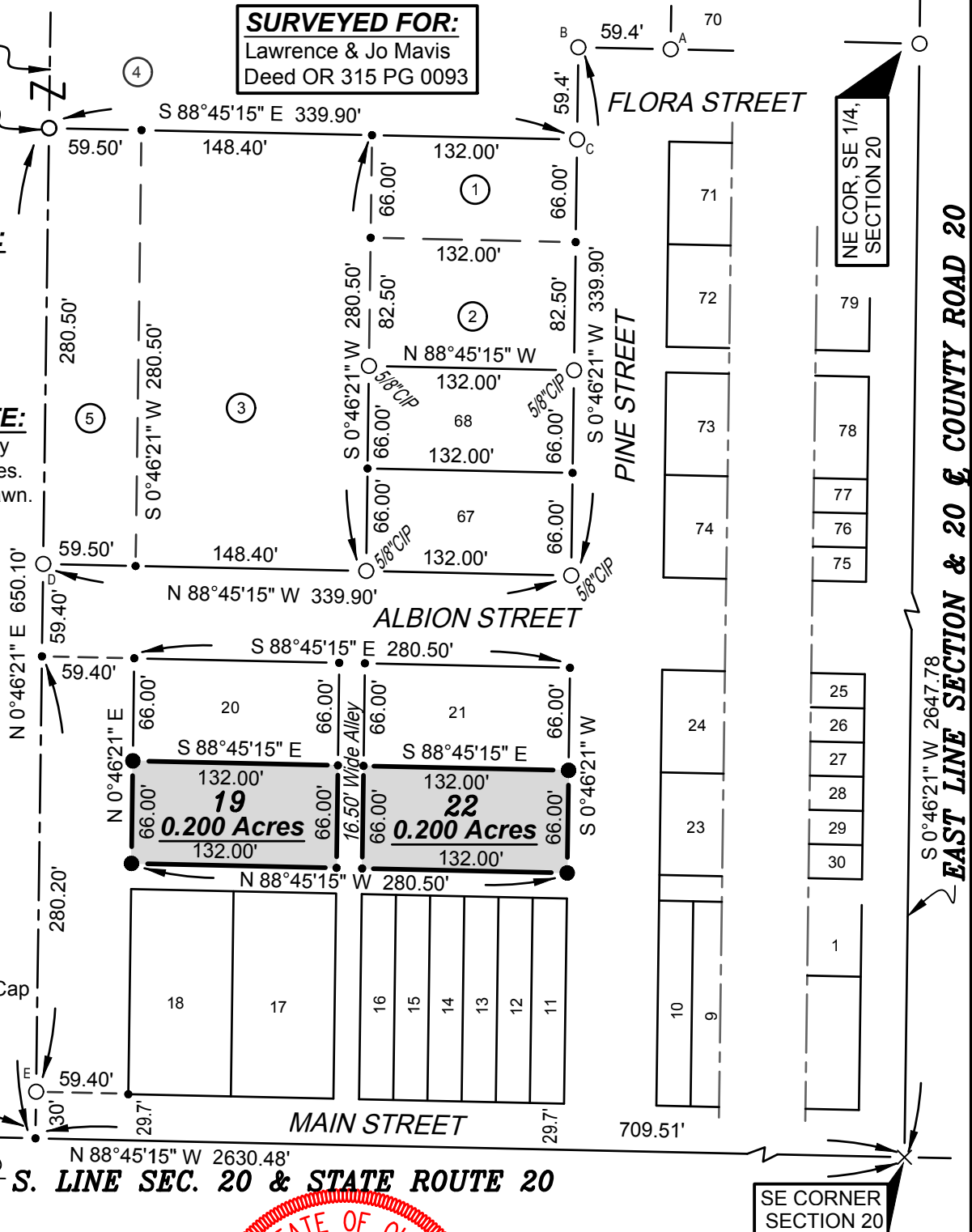

SW 1/4, SE 1/4 SECTION 20

S. LINE SEC. 20 & STATE ROUTE 20

SE CORNER SECTION 20

I HEREBY CERTIFY THAT I HAVE SURVEYED THE PREMISES SHOWN ON THE PLAT ABOVE. ALL DIMENSIONS ARE SHOWN IN FEET AND DECIMALS THEREOF. SINCE THIS SURVEY DOES NOT INCLUDE A TITLE SEARCH, THERE COULD BE EASEMENTS OR OTHER ENCUMBRANCES UPON THE LAND WHICH ARE NOT SHOWN ON THIS SURVEY PLAT. IF THESE ARE REQUIRED, PLEASE FURNISH THE NECESSARY INFORMATION. THE BEARINGS AND DISTANCES SHOWN ON THE PLAT ABOVE ARE ASSUMED. THIS SURVEY HAS BEEN RECORDED IN VOL. 10V PAGE 027 OF THE WILLIAMS COUNTY SURVEY RECORDS.

Brian M. Wieland
BRIAN M. WIELAND - REGISTERED SURVEYOR NO. 8286

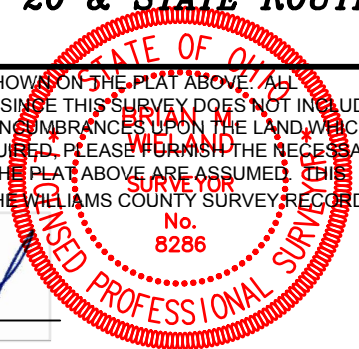

DATE: 2-3-2018 JOB: 15-039

WIELAND SURVEYING & ENGINEERING, LLC
14067 COUNTY ROAD 20
WEST UNITY, OH 43570
419-553-0112 VOICE
brian@wielandsurveying.com