

# PLAT OF SURVEY

PARCELS OF LAND BEING SITUATED IN THE SOUTHWEST QUARTER, SECTION 22, TOWNSHIP 6 NORTH, RANGE 1 EAST, ST. JOSEPH TOWNSHIP, AND A PART IN THE VILLAGE OF EDGERTON (OUTLOT 13), WILLIAMS COUNTY, OHIO.  
 SURVEYED FOR: SWANTON PROPERTIES LLC

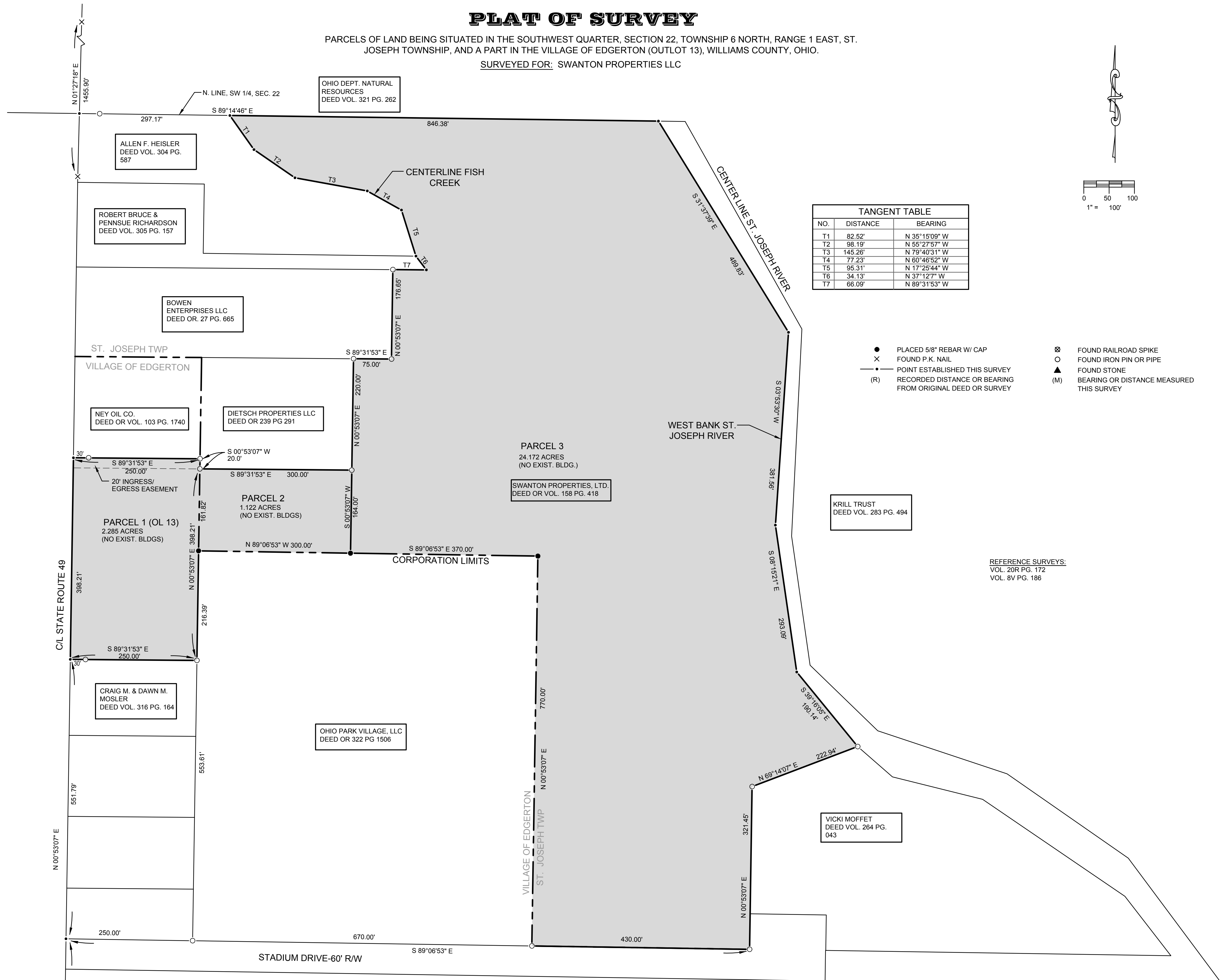

TANGENT TABLE		
NO.	DISTANCE	BEARING
T1	82.52'	N 35°15'09" W
T2	98.19'	N 55°27'57" W
T3	145.26'	N 79°40'31" W
T4	77.23'	N 60°46'52" W
T5	95.31'	N 17°25'44" W
T6	34.13'	N 37°12'7" W
T7	66.09'	N 89°31'53" W

- PLACED 5/8" REBAR W/ CAP
- × FOUND P.K. NAIL
- POINT ESTABLISHED THIS SURVEY
- (R) RECORDED DISTANCE OR BEARING FROM ORIGINAL DEED OR SURVEY
- ⊗ FOUND RAILROAD SPIKE
- FOUND IRON PIN OR PIPE
- ▲ FOUND STONE
- (M) BEARING OR DISTANCE MEASURED THIS SURVEY

REFERENCE SURVEYS:  
 VOL. 20R PG. 172  
 VOL. 8V PG. 186

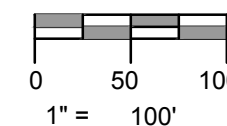

C/L STATE ROUTE 49

VILLAGE OF EDGERTON  
 ST. JOSEPH TWP

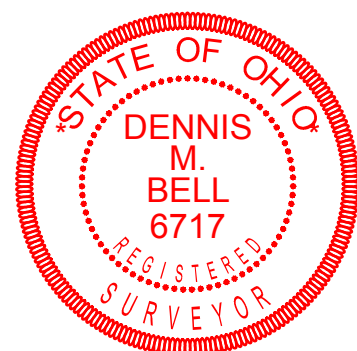

I HEREBY CERTIFY THAT I HAVE SURVEYED THE PREMISES SHOWN ON THE PLAT ABOVE. ALL DIMENSIONS ARE SHOWN IN FEET AND DECIMALS THEREOF. SINCE THIS SURVEY DOES NOT INCLUDE A TITLE SEARCH, THERE COULD BE EASEMENTS OR OTHER ENCUMBRANCES UPON THE LAND WHICH ARE NOT SHOWN ON THIS SURVEY PLAT. IF THESE ARE REQUIRED, PLEASE FURNISH THE NECESSARY INFORMATION. THE BEARINGS ARE BASED ON AN ASSUMED MERIDIAN AND ARE FOR ANGULAR REFERENCE ONLY. THIS SURVEY HAS BEEN RECORDED IN VOL. 10V PAGE 057 AND VOL. 27R PG 188 OF THE WILLIAMS COUNTY SURVEY RECORDS.

*Dennis M. Bell*

DENNIS M. BELL  
 REGISTERED SURVEYOR NO. 6717

JOB NO: 18-082 DATE: 11-19-2018

**Bell Engineering Limited Inc.**  
 05691A State Route 15  
 P.O. Box 565  
 Bryan, OH 43506  
 419-636-2585  
 419-636-8434  
 bellengineeringlimited.com

INTERSECTION OF S.R. 49  
 AND S. LINE, SEC. 22