

SURVEY REPORT

FOR

JOHN DYE

LOT 49 SNYDERS FIRST ADDITION
 VILLAGE OF MONTPELIER WILLIAMS COUNTY OHIO
 APRIL, 2019 SCALE 1" = 40'

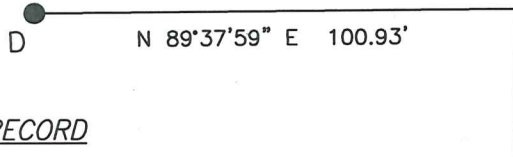

SURVEY RECORD

This Survey Report has been received for record by the Williams County Engineers Office and recorded in Volume 10V of the Survey Records, Page 072.

KEY

- A - 1 1/2" Dia. Iron Pipe Found
- B - 1" Dia. Iron Pipe Found
- C - 5/8" Iron Rod Set with Cap "INBOUNDS PS 8757"
- D - 5/8" Iron Rod Found
- E - Fence corner 0.78' South of property line.
- F - Fence corner 1.17' South of property line.
- G - Garage corner 0.10' North of property line.
- H - Garage corner 0.07' North of property line.
- J - Fence corner 5.04' South of property Line.
- K - Fence corner 5.32' South of property Line.
- L - Garage corner 0.57' North of property line.
- M - Garage corner 0.06' South of property line.
- M. - Measured
- R. - Record

REFERENCE SURVEYS

Volume 4V, Page 249

The bearings shown on this drawing are based on an assumed meridian and are shown only for the purpose of indicating angular relationships.

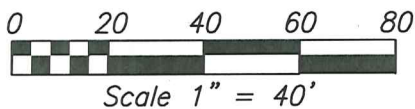

We hereby certify that we have surveyed the hereon depicted parcel in the field and have found or set survey markers as shown. This survey was made without benefit of a Title Report and is subject to any additional items which might be disclosed by such a report.

INBOUNDS SURVEYING, LLC

James F. Stevenson

James F. Stevenson
 Ohio Registered Surveyor No. 8757
 14222 Grass Lake Road
 Camden, MI 49232
 Office: 209-628-5141
 Email: jamie@inbounds.pro

