

PLAT OF SURVEY

A PARCEL OF LAND BEING PART OF LOTS 4 & LOT 5 OF DANIEL FARNHAM ESTATE, SITUATED IN THE NORTHWEST QUARTER, SECTION 27, TOWNSHIP 6 NORTH, RANGE 1 EAST, ST. JOSEPH TOWNSHIP, VILLAGE OF EDGERTON, WILLIAMS COUNTY, OHIO.

SURVEYED FOR: VILLAGE OF EDGERTON

LEGEND

- PLACED $\frac{5}{8}$ " REBAR W/CAP (BELL 6717)
- ⊗ FOUND RAILROAD SPIKE
- X FOUND P.K. NAIL
- FOUND IRON PIN OR PIPE
- POINT ESTABLISHED THIS SURVEY
- ▲ FOUND STONE
- (R) RECORDED DISTANCE FROM DEED
- (M) MEASURED DISTANCE THIS SURVEY
- (MPS) MEASURE DISTANCE PREVIOUS SURVEY

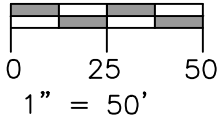

REFERENCE SURVEYS:
VOL. 9V PG. 222
VOL. 10V PG. 97

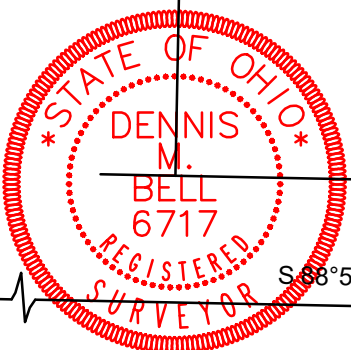
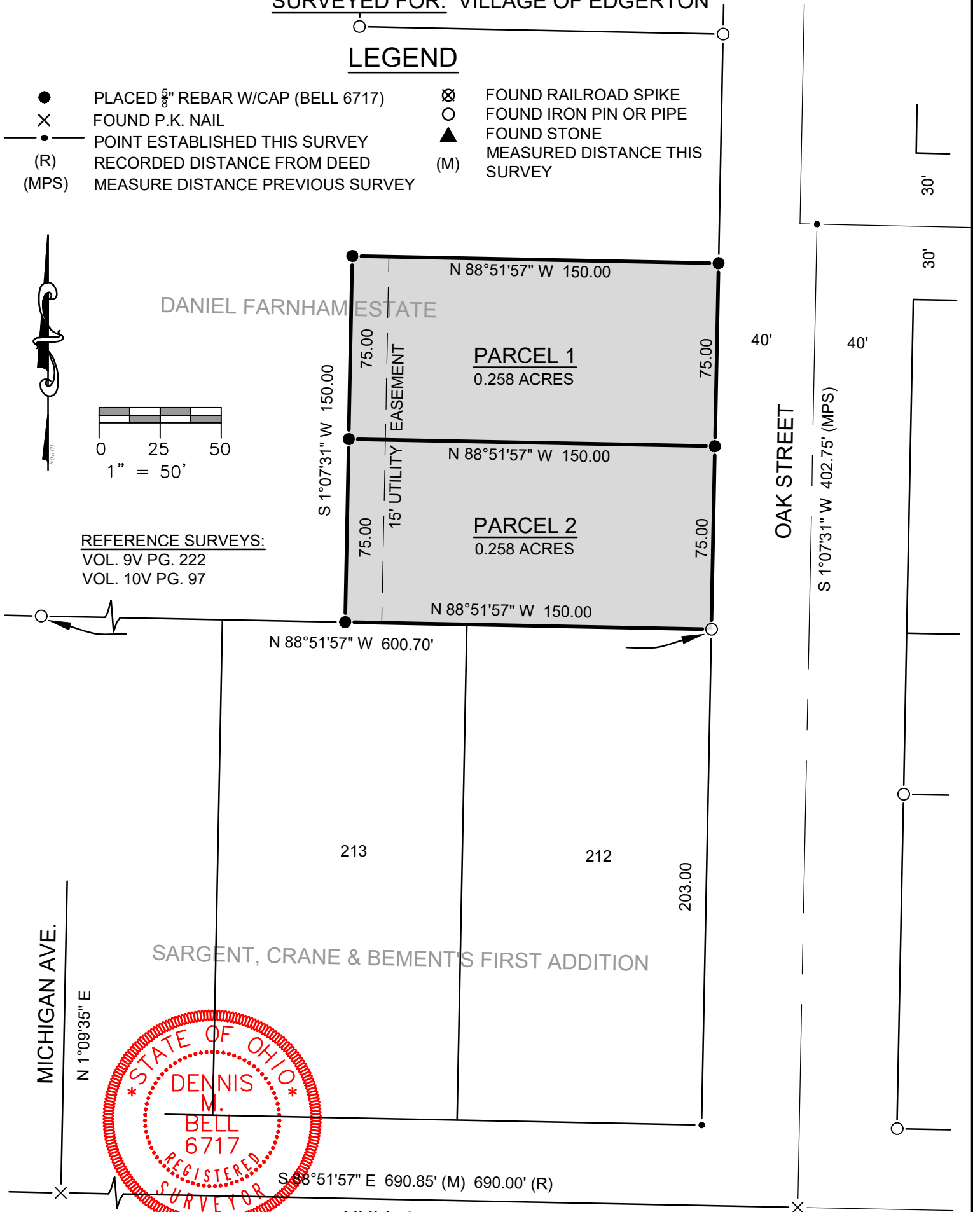

I HEREBY CERTIFY THAT I HAVE SURVEYED THE PREMISES SHOWN ON THE PLAT ABOVE. ALL DIMENSIONS ARE SHOWN IN FEET AND DECIMALS THEREOF. SINCE THIS SURVEY DOES NOT INCLUDE A TITLE SEARCH, THERE COULD BE EASEMENTS OR OTHER ENCUMBRANCES UPON THE LAND WHICH ARE NOT SHOWN ON THIS SURVEY PLAT. IF THESE ARE REQUIRED, PLEASE FURNISH THE NECESSARY INFORMATION. THE BEARINGS SHOWN ON THE PLAT ABOVE ARE BASED ON STATE PLANE COORDINATES, SPC83, ZONE-OHIO NORTH. THIS SURVEY HAS BEEN RECORDED IN VOL. 10V PAGE 188 OF THE WILLIAMS COUNTY SURVEY RECORDS.

DENNIS M. BELL
REGISTERED SURVEYOR NO. 6717

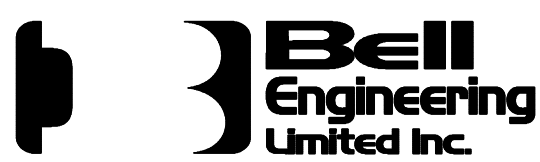
JOB NO: 22-027	DATE: 07-27-2022
	
05691A State Route 15 P.O. Box 565 Bryan, OH 43506 419-636-2585 419-636-8434 bellengineeringlimited.com	