PLAT OF SURVEY

A PARCEL OF LAND KNOWN AS PART OF LOT 22 IN DANIEL FARMHAM'S ADDITION TO THE VILLAGE OF EDGERTON SITUATED IN THE NORTHEAST QUARTER OF SECTION 28, TOWN 6 NORTH, RANGE 1 EAST, EDGERTON VILLAGE, ST JOSEPH TOWNSHIP, WILLIAMS COUNTY, OHIO. LOCATED WITHIN THE NORTH AND THE EAST OF THE FIRST PRINCIPAL MERIDIAN OF THE ORIGINAL LAND SUBDIVISIONS OF OHIO.

SURVEY LEGEND

- ● Placed 5/8" Rebar w/ Cap
- × Found PK Nail
- —•— Point Established this Survey
- ○ Found Iron Pin or Pipe

GENERAL OCCUPATION NOTE:

No fences existed along the North or West boundaries of this property. All lines of occupation were lawn.

SURVEYED FOR:
Sharon L Shaffer
Afft OR 342 PG 1774

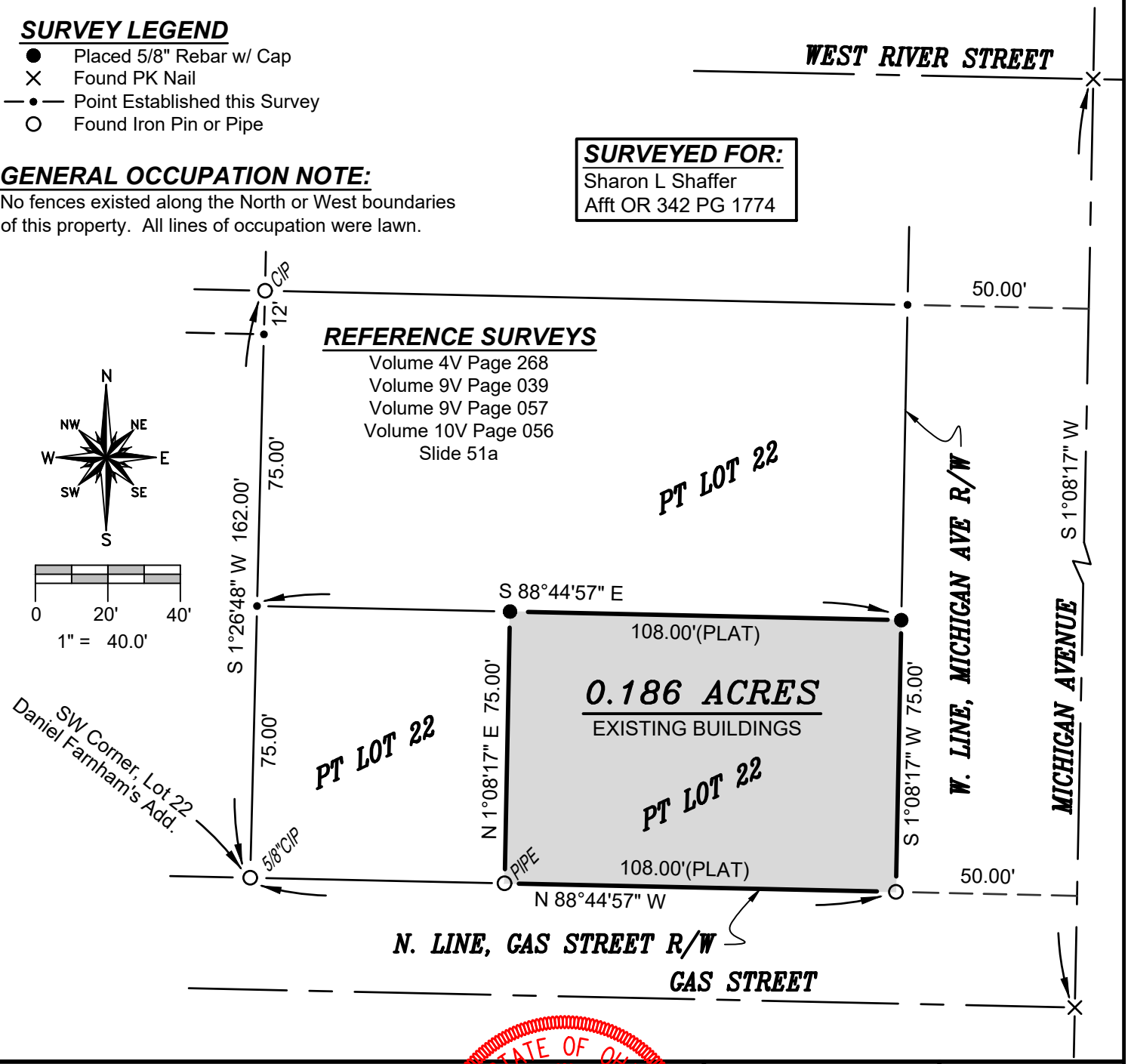

I HEREBY CERTIFY THAT I HAVE SURVEYED THE PREMISES SHOWN ON THE PLAT ABOVE. ALL DIMENSIONS ARE SHOWN IN FEET AND DECIMALS THEREOF. SINCE THIS SURVEY DOES NOT INCLUDE A TITLE SEARCH, THERE COULD BE EASEMENTS OR OTHER ENCUMBRANCES UPON THE LAND WHICH ARE NOT SHOWN ON THIS SURVEY PLAT. IF THESE ARE REQUIRED, PLEASE FURNISH THE NECESSARY INFORMATION. THE BEARINGS AND DISTANCES SHOWN ON THE PLAT ABOVE ARE BASED ON STATE PLANE COORDINATES, SPC83, ZONE-OHIO NORTH. THIS SURVEY HAS BEEN RECORDED IN VOL. 10V PAGE 199 OF THE WILLIAMS COUNTY SURVEY RECORDS.

Brian M. Wieland

BRIAN M. WIELAND - REGISTERED SURVEYOR NO. 8286

STATE OF OHIO
BRIAN M. WIELAND
SURVEYOR
No. 8286
REGISTERED PROFESSIONAL SURVEYOR

DATE: 12-15-22 | **JOB: 22-134**

WIELAND SURVEYING & ENGINEERING, LLC
14067 COUNTY ROAD 20
WEST UNITY, OH 43570
419-553-0112 VOICE
brian@wielandsurveying.com