

April 3, 2017

Board of Williams County Commissioners  
One Courthouse Square  
Bryan, OH 43506

RE: Ditch No. 559, Bowling, Maintenance Review  
Saint Joseph Township

Commissioners:

In Accordance with Section 6137.11 of the Ohio Revised Code I hereby request the following changes be made to the permanent maintenance base and assessment roles, through resolution, to Single County Ditch Number 559 Bowling, in Saint Joseph Township.

1. The methods and procedures of the Williams County Engineers Office's Drainage Department to calculate the overall watershed and individual effective benefitted acreage for Ditch No. 559 using the most accurate information available.
2. The total watershed of Ditch No. 559 is updated to 2393.70 acres.
3. A Total Effective Benefitted Acreage of 1530.87 acres is accepted as the benefit assessment base along with each individual parcel's effective benefitted acreage, as provided in the attached enclosure, as the means for calculating each individual parcel's annual maintenance assessment.
4. For the purposes of the annual maintenance collection, a percentage of the permanent maintenance base is assessed to each individual parcel within Ditch No. 559 Tile's watershed as a rate per effective benefitted acre.
5. A maximum parcel charge of Twenty (20) dollars per effective benefitted acre and a minimum charge of ten (10) dollars per parcel.
6. In accordance with Ohio Revised Code 6137.112, an amount of \$42,000.00 is used in lieu of the original construction cost of Ditch No. 559 as the permanent maintenance base. The amount of \$42,000.00 reflects an estimated cost if Ditch No. 559 were to be constructed today.

7. Any parcel which has been, or will be, receiving a maintenance assessment reduction for the presence of a filter strip along the length of the maintained portion of Ditch No. 559, will have its assessment reduction calculated according to Resolution 10-1032 adopted on December 30, 2010.
8. In accordance with Ohio Revised Code 6137.06, Ditch No. 559 is to contribute a percentage of the total annual charges against the maintenance rotary fund equal to the percentage of Ditch No. 559's watershed acres within the total maintenance watershed acres of the maintenance program. The rotary fund is established to purchase equipment, materials, and labor related to the general maintenance of watercourses under Chapter 6137.

I also request that the changes to the permanent maintenance base and the benefit assessment base take effect and be certified to the Williams County Auditor upon adoption of the resolution.

Respectfully Submitted,

---

Brian D. Fritsch, P.E.  
Williams County Drainage Engineer

encl

Parcel Number	Legal Acres	Watershed Acres	Effective Benefitted Acres	Updated Construction	Effective Benefit Percent	Owner	Owner Addr1	Owner Addr2	Owner City	Owner State	Owner Zip
06102000002000	92.04	57.60	37.18	\$1,012.55	2.41%	MUEHLFELD DONALD L AND	5546	COUNTY ROAD G	EDON	OH	43518
06102000003000	28.36	28.36	15.87	\$432.10	1.03%	SEDLOCK WILLIAM III AND	841	VERNICE	TOLEDO	OH	43612
06102000004000	19.80	19.80	14.45	\$393.46	0.94%	MUEHLFELD PATRICK	7018	COUNTY ROAD 5	EDON	OH	43518
06102000004001	7.43	7.43	5.47	\$148.84	0.35%	MUEHLFELD PATRICK	7018	COUNTY ROAD 5	EDON	OH	43518
06102000005000	56.36	56.36	33.25	\$905.54	2.16%	STOLL PAUL K AND PENNY L	6658	COUNTY ROAD 5	EDON	OH	43518
06102000006000	50.00	48.14	29.63	\$807.08	1.92%	ART TRAUSCH FAMILY FARM LLC	4644	COUNTY ROAD H	EDON	OH	43518
06102000007000	147.00	20.53	14.74	\$401.47	0.96%	HERMAN RONALD XAVIER TRST	3588	COUNTY ROAD F50	EDGERTON	OH	43517
06103000001000	40.00	40.00	30.16	\$821.46	1.96%	ART TRAUSCH FAMILY FARM LLC	4644	COUNTY ROAD H	EDON	OH	43518
06103000002000	40.00	27.05	18.46	\$502.80	1.20%	ART TRAUSCH FAMILY FARM LLC	4644	COUNTY ROAD H	EDON	OH	43518
06103000003000	73.30	35.45	19.67	\$535.73	1.28%	GRANGER JOHN W & CONNIE A	4729	COUNTY ROAD F50	EDGERTON	OH	43517
06103000004000	178.16	63.95	47.87	\$1,303.73	3.10%	HOLLINGER LAND HOLDINGS LLC	4933	COUNTY ROAD 3	EDGERTON	OH	43517
06104000001000	2.48	2.48	1.44	\$39.27	0.09%	STICKAN JEREMY K	6997	COUNTY ROAD 4	EDON	OH	43518
06104000002000	154.22	11.13	8.35	\$227.45	0.54%	HERMAN RONALD XAVIER TRST	4644	COUNTY ROAD H	EDON	OH	43518
07127000001000	40.00	4.42	2.41	\$65.66	0.16%	HUG COREY G AND KRISTIN L	4910	COUNTY ROAD I	EDON	OH	43518
07127000002000	198.39	121.50	72.82	\$1,983.28	4.72%	HELD FAMILY FARM LLC	11817	STATE ROUTE 49	EDON	OH	43518
07127000003000	72.43	72.43	48.11	\$1,310.21	3.12%	HUG JERRY ETAL	8454	COUNTY ROAD F	BRYAN	OH	43506
07127000003001	5.01	5.01	3.54	\$96.52	0.23%	BRANHAM REX G AND SHERRY L	8074	COUNTY ROAD 4	EDON	OH	43518
07127000005000	2.56	2.56	1.84	\$50.11	0.12%	WEITZEL ERIC W AND BRANDY	4123	COUNTY ROAD H	EDON	OH	43518
07127000006000	78.50	78.50	52.65	\$1,433.91	3.41%	ROBERTS C/O ROBERTS	10862	COUNTY ROAD 2	EDON	OH	43518
07127000006001	1.50	1.50	1.12	\$30.40	0.07%	HUG DALE	4265	COUNTY ROAD H	EDON	OH	43518
07127000007000	36.76	36.76	25.29	\$688.72	1.64%	MOHRE DAVID		PO BOX 234	BLAKESLEE	OH	43505
07127000008000	1.50	1.50	0.93	\$25.36	0.06%	MOHRE DAVID	4549	COUNTY ROAD H	BLAKESLEE	OH	43505
07127000009000	1.74	1.67	0.77	\$20.84	0.05%	MOHRE DAVID C	4549	COUNTY ROAD H	BLAKESLEE	OH	43505
07127000010000	37.69	11.71	8.21	\$223.56	0.53%	HUG JOHN L ETAL	6327	COUNTY ROAD E75	EDGERTON	OH	43517
07127000015000	80.00	36.28	21.94	\$597.59	1.42%	HUG COREY G AND KRISTIN L	4910	COUNTY ROAD I	EDON	OH	43518
07128000001000	80.00	11.62	6.87	\$187.20	0.45%	RADABAUGH JOSEPH C	8853	COUNTY ROAD 4	EDON	OH	43518
07128000011000	73.62	10.74	4.92	\$133.92	0.32%	COLEMAN'S HOME ACRES LLC	7110	STATE ROUTE 49	EDON	OH	43518
07128000012000	2.00	2.00	1.02	\$27.72	0.07%	BRANDT ADAM J AND AMY R	3287	COUNTY ROAD H	EDON	OH	43518
07128000013000	1.00	1.00	0.49	\$13.28	0.03%	NICKELLS SAM	3387	COUNTY ROAD H	EDON	OH	43518
07128000014000	117.00	92.58	54.63	\$1,487.93	3.54%	HUG ROSEMARY	4890	COUNTY ROAD I	EDON	OH	43518
07128000015000	80.00	77.31	50.02	\$1,362.20	3.24%	SMITH LYNN ETAL	127	OAKMEADOWS	BRYAN	OH	43506
07128000016000	36.00	21.72	13.57	\$369.57	0.88%	GOEBEL MICHAEL J AND	8455	COUNTY ROAD 4	EDON	OH	43518
07128000017000	4.00	4.00	2.20	\$60.03	0.14%	GOEBEL MICHAEL J AND	8455	COUNTY ROAD 4	EDON	OH	43518
07129000011001	18.99	0.52	0.22	\$10.00	0.02%	CRAWFORD DONALD D AND	2493	COUNTY ROAD H	EDON	OH	43518
07129000011002	9.13	4.76	2.05	\$55.80	0.13%	CRAWFORD DONALD D AND	2493	COUNTY ROAD H	EDON	OH	43518
07129000012000	5.00	0.98	0.39	\$10.65	0.03%	MUSSER MICHAEL AND SUE	2359	COUNTY ROAD H	EDON	OH	43518

Parcel Number	Legal Acres	Watershed Acres	Effective Benefitted Acres	Updated Construction	Effective Benefit Percent	Owner	Owner Addr1	Owner Addr2	Owner City	Owner State	Owner Zip
07129000013000	63.92	38.99	17.00	\$463.11	1.10%	KUCKUCK RONALD L TRUSTEE	7825	COUNTY ROAD 7G	MONTPELIER	OH	43543
07129000013001	26.47	13.28	5.60	\$152.50	0.36%	KUCKUCK RONALD L TRUSTEE	7825	COUNTY ROAD 7G	MONTPELIER	OH	43543
07129000013002	26.47	9.86	3.63	\$98.75	0.24%	KUCKUCK BILLY C (*GIT)	1205	POWELL VIEW	DEFIANCE	OH	43512
07132000001000	118.25	16.28	7.42	\$202.00	0.48%	HUG ROBERT MICHAEL AND	3808	COUNTY ROAD H	EDON	OH	43518
07132000001001	1.75	1.51	0.51	\$13.84	0.03%	LIVENSFARGER CHAD M AND	7967	STATE ROUTE 49	EDON	OH	43518
07132000002000	76.48	12.90	5.87	\$159.75	0.38%	NESTER ROSEMARY (LE)	2630	COUNTY ROAD H	EDON	OH	43518
07132000003000	1.78	1.78	0.80	\$21.73	0.05%	NESTER GRAHAM E	2560	COUNTY ROAD H	EDON	OH	43518
07132000004000	1.57	1.57	0.70	\$19.11	0.05%	LIVENSFARGER MARLIN	2508	COUNTY ROAD H	EDON	OH	43518
07132000005000	160.00	9.06	4.05	\$110.41	0.26%	COLEMAN'S HOME ACRES LLC	7110	STATE ROUTE 49	EDON	OH	43518
07133000001000	80.00	80.00	47.07	\$1,281.88	3.05%	HUG ROBERT MICHEAL	3808	COUNTY ROAD H	EDON	OH	43518
07133000002000	73.49	57.34	34.94	\$951.45	2.27%	C YODER & SONS	7504	ST RT 8	BUTLER	IN	46721
07133000002001	2.51	2.51	1.38	\$37.67	0.09%	MCCLURE KODY T AND SARA K	3392	COUNTY ROAD H	EDON	OH	43518
07133000003000	34.00	21.33	12.00	\$326.82	0.78%	PHILLIPS LOUISE N	511	SUMMERFIELD	BRYAN	OH	43506
07133000004000	40.00	21.44	11.12	\$302.87	0.72%	MOHRE MARY		PO BOX 166	BLAKESLEE	OH	43505
07133000006000	10.00	2.52	1.23	\$33.59	0.08%	HUG ROBERT MICHAEL AND	3808	COUNTY ROAD H	EDON	OH	43518
07133000008000	1.50	1.50	1.09	\$29.63	0.07%	STICKAN JEREMY K	6997	COUNTY ROAD 4	EDON	OH	43518
07133000009000	54.13	53.95	36.99	\$1,007.33	2.40%	WEHRLE RITA M	6997	COUNTY ROAD 4	EDON	OH	43518
07133000009001	10.01	10.01	7.51	\$204.42	0.49%	STICKAN JEREMY K	6997	COUNTY ROAD 4	EDON	OH	43518
07133000009002	54.13	27.74	19.27	\$524.85	1.25%	WEHRLE RITA M	6997	COUNTY RD 4	EDON	OH	43518
07133000010000	2.00	2.00	1.55	\$42.23	0.10%	EICHER PATTY L	7375	COUNTY ROAD 4	EDON	OH	43518
07133000011000	38.00	38.00	25.80	\$702.51	1.67%	HUG ROBERT M AND PAMELA G	3808	COUNTY ROAD H	EDON	OH	43518
07133000012000	5.69	5.69	4.46	\$121.48	0.29%	THIEL CONSTRUCTION CO INC		P O BOX 225	BLAKESLEE	OH	43505
07133000013000	74.31	74.31	48.92	\$1,332.22	3.17%	THIEL CONSTRUCTION CO INC		P O BOX 225	BLAKESLEE	OH	43505
07134002001001	22.90	6.79	4.76	\$129.74	0.31%	GEARHART JAMES D AND	1275	COUNTY ROAD M-75	EDON	OH	43518
07134002002000	88.84	73.00	49.07	\$1,336.52	3.18%	NESTER DAVID L	7913	COUNTY ROAD 2	EDON	OH	43518
07134002003000	1.49	0.70	0.49	\$13.40	0.03%	STANTZ BUDDY JOE AND	4638	COUNTY ROAD H	EDON	OH	43518
07134002004000	39.76	39.76	27.22	\$741.19	1.77%	WEHRLE DOUGLAS A	7237	COUNTY ROAD 5	BLAKESLEE	OH	43505
07134002005000	35.29	35.29	27.19	\$740.46	1.76%	GOEBEL MICHAEL AND JACINE	8455	COUNTY ROAD 4	EDON	OH	43518
07134002005001	1.44	1.44	1.03	\$28.14	0.07%	SAPP KYLE R AND STACY J J/S	4086	COUNTY ROAD H	EDON	OH	43518
07134002006000	2.37	2.37	1.60	\$43.53	0.10%	SNOW SEAN W AND PAULINE K	4028	COUNTY ROAD H	EDON	OH	43518
07134002007000	0.90	0.90	0.59	\$16.18	0.04%	WUEBBEN JAMES AND BECKY	7816	COUNTY ROAD 4	EDON	OH	43518
07134002008000	73.13	73.13	49.37	\$1,344.68	3.20%	MOHRE RANDAL A	7372	COUNTY ROAD 4	EDON	OH	43518
07134002008001	3.12	3.12	2.19	\$59.66	0.14%	THIEL GAYLAN J	7670	COUNTY ROAD 4	EDON	OH	43518
07134002009000	1.56	1.56	1.09	\$29.65	0.07%	GOEBEL RANDY AND KAREN	7604	COUNTY ROAD 4	EDON	OH	43518
07134002010000	1.81	1.81	1.18	\$32.19	0.08%	OLDS NATHAN P AND AMY I J/S	7600	COUNTY ROAD 4	EDON	OH	43518
07134002011000	78.82	78.82	51.90	\$1,413.53	3.37%	MOHRE RANDAL A		PO BOX 211	BLAKESLEE	OH	43505

Parcel Number	Legal Acres	Watershed Acres	Effective Benefitted Acres	Updated Construction	Effective Benefit Percent	Owner	Owner Addr1	Owner Addr2	Owner City	Owner State	Owner Zip
07134002012000	75.81	75.81	51.52	\$1,403.09	3.34%	GOEBEL FARMS LLC	7604	COUNTY ROAD 4	EDON	OH	43518
07134002013000	60.00	60.00	40.12	\$1,092.65	2.60%	ART TRAUSSCH FAMILY FARM LLC	4644	COUNTY ROAD H	EDON	OH	43518
07134002014000	0.63	0.63	0.33	\$10.00	0.02%	WEHRLE DOUGLAS A	7237	COUNTY ROAD 5	BLAKESLEE	OH	43505
07134002015000	96.04	96.04	63.94	\$1,741.29	4.15%	WEHRLE DOUGLAS A	7237	COUNTY ROAD 5	BLAKESLEE	OH	43505
07134002016000	1.08	1.08	0.54	\$14.61	0.04%	WEHRLE DOUGLAS A	7237	COUNTY ROAD 5	BLAKESLEE	OH	43505
07134002017000	4.54	4.54	2.81	\$76.47	0.18%	THIEL CONSTRUCTION CO (*)		PO BOX 225	BLAKESLEE	OH	43505
07134006001000	0.23	0.23	0.15	\$10.00	0.02%	MOHRE MARY		PO BOX 166	BLAKESLEE	OH	43505
07134006002000	0.23	0.23	0.14	\$10.00	0.02%	MOHRE MARY		PO BOX 166	BLAKESLEE	OH	43505
07134006003000	0.23	0.23	0.14	\$10.00	0.02%	THIEL CONSTRUCTION INC		PO BOX 225	BLAKESLEE	OH	43505
07134006004000	0.23	0.23	0.14	\$10.00	0.02%	THIEL CONSTRUCTION INC		PO BOX 225	BLAKESLEE	OH	43505
07134006005000	0.23	0.23	0.14	\$10.00	0.02%	THIEL CONSTRUCTION INC		PO BOX 225	BLAKESLEE	OH	43505
07134006006000	0.23	0.23	0.14	\$10.00	0.02%	THIEL CONSTRUCTION INC		PO BOX 225	BLAKESLEE	OH	43505
07134006007000	0.23	0.23	0.15	\$10.00	0.02%	MOHRE DAVID C		PO BOX 166	BLAKESLEE	OH	43505
07134006008000	0.23	0.23	0.14	\$10.00	0.02%	THIEL CONSTRUCTION CO INC		P O BOX 225	BLAKESLEE	OH	43505
07134006009000	0.23	0.23	0.15	\$10.00	0.02%	THIEL CONSTRUCTION CO INC		P O BOX 225	BLAKESLEE	OH	43505
07134006010000	0.17	0.17	0.10	\$10.00	0.02%	THIEL CONSTRUCTION CO INC		P O BOX 225	BLAKESLEE	OH	43505
07134006011000	0.21	0.21	0.14	\$10.00	0.02%	THIEL CONSTRUCTION CO		PO BOX 225	BLAKESLEE	OH	43505
07134006012000	0.10	0.10	0.06	\$10.00	0.02%	MOHRE MARY		PO BOX 166	BLAKESLEE	OH	43505
07134006013000	0.21	0.21	0.14	\$10.00	0.02%	MOHRE RANDAL A	230	WASHINGTON	BLAKESLEE	OH	43505
07134007001000	0.25	0.25	0.15	\$10.00	0.02%	INERGY PROPANE LCC		ATTN: TAX DEPT PO BOX 206	WHIPPANY	NJ	7981
07134007002000	0.44	0.44	0.28	\$10.00	0.02%	INERGY PROPANE LCC		ATTN: TAX DEPT PO BOX 206	WHIPPANY	NJ	7981
07134007003000	0.19	0.19	0.12	\$10.00	0.02%	WILLIAMS RICHARD W AND	6384	COUNTY ROAD 450	EDGERTON	OH	43517
07134007004000	0.07	0.07	0.05	\$10.00	0.02%	WILLIAMS RICHARD W AND	6384	COUNTY ROAD 450	EDGERTON	OH	43517
07134008001000	0.23	0.23	0.14	\$10.00	0.02%	THIEL CONSTRUCTION CO (*)		PO BOX 225	BLAKESLEE	OH	43505
07134008002000	0.46	0.46	0.28	\$10.00	0.02%	THIEL CONSTRUCTION CO (*)		PO BOX 225	BLAKESLEE	OH	43505
07134008003000	0.68	0.68	0.43	\$11.59	0.03%	THIEL CONSTRUCTION CO (*)		PO BOX 225	BLAKESLEE	OH	43505
07134008004000	0.46	0.46	0.28	\$10.00	0.02%	THIEL CONSTRUCTION CO (*)		PO BOX 225	BLAKESLEE	OH	43505
07134008005000	0.46	0.46	0.28	\$10.00	0.02%	THIEL CONSTRUCTION CO (*)		PO BOX 225	BLAKESLEE	OH	43505
07134008006000	0.46	0.46	0.28	\$10.00	0.02%	THIEL CONSTRUCTION CO (*)		PO BOX 225	BLAKESLEE	OH	43505
07134009001000	0.23	0.23	0.14	\$10.00	0.02%	LL MUEHLFELD RENTALS LLC		PO BOX 183	BLAKESLEE	OH	43505
07134009002000	0.23	0.23	0.14	\$10.00	0.02%	LL MUEHLFELD RENTALS LLC		PO BOX 183	BLAKESLEE	OH	43505
07134009003000	0.46	0.46	0.28	\$10.00	0.02%	THIEL CONSTRUCTION CO		PO BOX 225	BLAKESLEE	OH	43505
07134009004000	0.46	0.46	0.30	\$10.00	0.02%	THIEL CONSTRUCTION CO		PO BOX 225	BLAKESLEE	OH	43505
07134009005000	0.23	0.23	0.16	\$10.00	0.02%	THIEL CONSTRUCTION CO		PO BOX 225	BLAKESLEE	OH	43505
07134009006000	0.23	0.23	0.15	\$10.00	0.02%	THIEL CONSTRUCTION COMPANY		PO BOX 225	BLAKESLEE	OH	43505
07134009007000	0.23	0.23	0.14	\$10.00	0.02%	LL MUEHLFELD RENTALS LLC		PO BOX 183	BLAKESLEE	OH	43505

Parcel Number	Legal Acres	Watershed Acres	Effective Benefitted Acres	Updated Construction	Effective Benefit Percent	Owner	Owner Addr1	Owner Addr2	Owner City	Owner State	Owner Zip
07134009008000	0.23	0.23	0.15	\$10.00	0.02%	LL MUEHLFELD RENTALS LLC		PO BOX 183	BLAKESLEE	OH	43505
07134009009000	0.23	0.23	0.15	\$10.00	0.02%	LL MUEHLFELD RENTALS LLC		PO BOX 183	BLAKESLEE	OH	43505
07134009010000	0.23	0.23	0.15	\$10.00	0.02%	MUEHLFELD LINDA L		PO BOX 183	BLAKESLEE	OH	43505
07135001007001	4.22	0.58	0.36	\$10.00	0.02%	THIEL ROBERT L TRUSTEE	5384	COUNTY ROAD H	EDON	OH	43518
07135001008000	42.70	35.75	21.25	\$578.63	1.38%	THIEL GROUP LLC ETAL	5364	COUNTY ROAD H	EDON	OH	43518
07135001009000	12.92	7.11	4.12	\$112.18	0.27%	THIEL ALAN J TRUSTEE	5295	STATE ROUTE 34	BLAKESLEE	OH	43505
07135001010000	7.08	2.38	1.39	\$37.85	0.09%	THIEL GROUP LLC ETAL	5364	COUNTY ROAD H	EDON	OH	43518
07135001011000	44.33	8.48	4.90	\$133.58	0.32%	THIEL GROUP LLC ETAL	5364	COUNTY ROAD H	EDON	OH	43518
07135005007000	0.15	0.08	0.05	\$10.00	0.02%	THIEL FREDERICK A		PO BOX 172	BLAKESLEE	OH	43505
07135005008000	0.09	0.08	0.05	\$10.00	0.02%	THIEL FREDERICK A		PO BOX 172	BLAKESLEE	OH	43505
07135006001000	0.24	0.24	0.15	\$10.00	0.02%	S MOHRE INVESTMENTS LLC		PO BOX 228	BLAKESLEE	OH	43505
07135006002000	0.05	0.05	0.03	\$10.00	0.02%	BLAKESLEE VILLAGE OF		PO BOX 65	BLAKESLEE	OH	43505
07135006003000	0.06	0.06	0.04	\$10.00	0.02%	BLAKESLEE VILLAGE OF		PO BOX 65	BLAKESLEE	OH	43505
07135006004000	0.06	0.06	0.04	\$10.00	0.02%	LL MUEHLFELD RENTALS LLC		PO BOX 183	BLAKESLEE	OH	43505
07135006005000	0.20	0.20	0.13	\$10.00	0.02%	LL MUEHLFELD RENTALS LLC		PO BOX 183	BLAKESLEE	OH	43505
07135006006000	0.06	0.06	0.04	\$10.00	0.02%	LL MUEHLFELD RENTALS LLC		PO BOX 183	BLAKESLEE	OH	43505
07135006007000	0.07	0.07	0.04	\$10.00	0.02%	LL MUEHLFELD RENTALS LLC		PO BOX 183	BLAKESLEE	OH	43505
07135006008000	0.23	0.23	0.14	\$10.00	0.02%	LL MUEHLFELD RENTALS LLC		PO BOX 183	BLAKESLEE	OH	43505
07135006009000	0.23	0.23	0.15	\$10.00	0.02%	KAISER SPENCER L	101	CHURCH	EDON	OH	43518
07135006010000	0.23	0.23	0.15	\$10.00	0.02%	BAKER KEVIN	201	WASHINGTON	EDON	OH	43518
07135007001000	0.23	0.23	0.15	\$10.00	0.02%	MOHRE STEVEN G		PO BOX 228	BLAKESLEE	OH	43505
07135007002000	0.23	0.23	0.14	\$10.00	0.02%	MOHRE STEVEN G		PO BOX 228	BLAKESLEE	OH	43505
07135007002001	0.23	0.23	0.14	\$10.00	0.02%	MOHRE RANDAL A		PO BOX 275	BLAKESLEE	OH	43505
07135007003000	0.23	0.23	0.14	\$10.00	0.02%	MOHRE RANDAL A		PO BOX 275	BLAKESLEE	OH	43505
07135007003001	0.23	0.23	0.14	\$10.00	0.02%	MOHRE RANDAL A		PO BOX 275	BLAKESLEE	OH	43505
07135007004000	0.23	0.23	0.14	\$10.00	0.02%	HARPER LORA L	615	COURT	MONTPELIER	OH	43543
07135008001002	16.42	8.80	4.91	\$133.65	0.32%	HERMAN JASON X AND	5518	STATE ROUTE 34	EDON	OH	43518
07135008001003	163.35	63.50	38.85	\$1,058.02	2.52%	HERMAN JEFFREY A	4644	COUNTY ROAD H	EDON	OH	43518
07135008003000	88.33	88.33	58.08	\$1,581.82	3.77%	HUG JERRY ETAL	8454	COUNTY ROAD F	BRYAN	OH	43506
07135008004000	5.00	5.00	3.31	\$90.18	0.22%	HUG JOSEPH R AND JUDY KAY	7286	COUNTY ROAD 5	EDON	OH	43518
07135008005000	24.66	24.66	16.68	\$454.34	1.08%	MUEHLFELD PATRICK J AND	7018	COUNTY ROAD 5	EDON	OH	43518
07135008006000	2.00	2.00	1.04	\$28.40	0.07%	MUEHLFELD PATRICK J AND	7018	COUNTY ROAD 5	EDON	OH	43518
Blakeslee	16.76	6.75	4.82	\$131.20	0.31%	BLAKESLEE VILLAGE OF					
County	2716.71	18.79	12.41	\$338.11	0.81%	WILLIAMS COUNTY ENGINEER					
Florence Township	223.09	12.64	9.56	\$260.42	0.62%	FLORENCE TWP TRUSTEES					
Norfolk Southern	710.44	9.36	7.15	\$194.78	0.46%	NORFOLK SOUTHERN COMB RR	ENGINEERIN	1200 PEACHTREE	ATLANTA	GA	30309

Parcel Number	Legal Acres	Watershed Acres	Effective Benefitted Acres	Updated Construction	Effective Benefit Percent	Owner	Owner Addr1	Owner Addr2	Owner City	Owner State	Owner Zip
ODOT	1501.60	4.81	3.55	\$96.60	0.23%	ODOT					
St. Joe Township	203.20	3.00	2.41	\$65.58	0.16%	ST. JOSEPH TWP TRUSTEES					
	9212.93	2393.70	1530.87	\$42,000.00	100.00%						

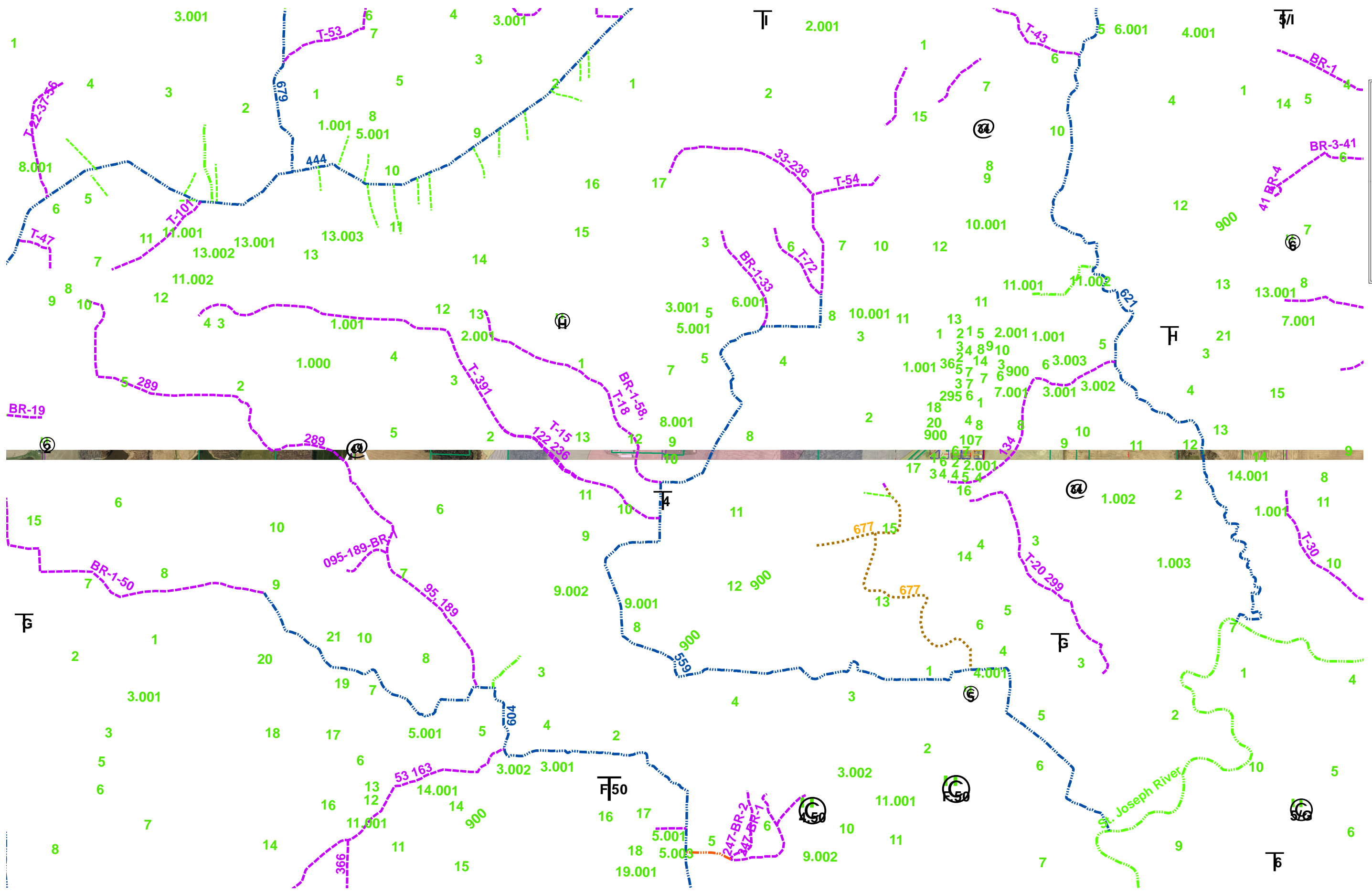

**Williams County Drainage**

- PM Open Ditches
- PM Drainage Tile
- Tile of Record
- Open Ditch of Record
- Other Drainage
- Other Drainage Tile
- Assumed Flow Path
- Waterbody

**Drainage Deductions**

**Lateral Distance Consideration**

- No Deduction
- 10% Deduction
- 20% Deduction
- 30% Deduction
- 40% Deduction

# 559 Bowling

